

566000

567000

568000

569000

570000

571000

275000

274000

273000

272000

271000

THIS DRAWING IS TO BE USED ONLY FOR THE PURPOSE OF ISSUE THAT IT WAS ISSUED FOR AND IS SUBJECT TO AMENDMENT

LEGEND

- The Order limits
- Public Highway within Scheme
- Proposed Scheme Plan**
- Developable Area
- Boundary Fence
- BESS and Substation
- Compound Area (Permanent)
- Solar PV Array
- Illustrative Locations of Solar Stations
- Proposed Road
- Potential Provision of Permissive Route
- Green Infrastructure**
- Native Grassland Planting
- Native Grassland Planting within Archaeological Mitigation Areas
- Proposed Woodland (new planting or infilling of existing vegetation)
- Proposed Hedgerow (new planting or infilling of existing vegetation)

Note: Developable fields previously referred to as E06, E07, E11 and E23 are no longer being developed with solar infrastructure and now form part of the mitigation strategy, however, the field numbering for the remaining developable fields has been retained for consistency.

Document Reference: EN010106/APP/6.3
APPP Regulation: 5(2)(a)

Copyright: Contains OS data © Crown copyright and database right 2021. Contains public sector information licensed under the Open Government Licence v3.0

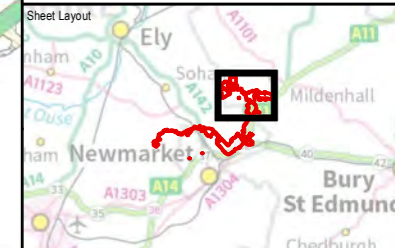

Purpose of Issue
FOR DCO SUBMISSION

Client
SUNNICA LTD



Drawing Title
**FIGURE 3-1
SUNNICA EAST
PARAMETER PLAN**

Drawn LL	Checked DW	Approved NC	Date 01/11/2021
AECOM Internal Project No. 60589004		Scale @ A3 1:18,000	

THIS DOCUMENT HAS BEEN PREPARED PURSUANT TO AND SUBJECT TO THE TERMS OF AECOM'S APPOINTMENT BY ITS CLIENT. AECOM ACCEPTS NO LIABILITY FOR ANY USE OF THIS DOCUMENT OTHER THAN BY ITS ORIGINAL CLIENT OR FOLLOWING AECOM'S EXPRESS AGREEMENT TO SUCH USE, AND ONLY FOR THE PURPOSES FOR WHICH IT WAS PREPARED AND PROVIDED.

AECOM
Unit 1 Wellbrook Court,
Gilton,
Cambridge, CB3 0NA
United Kingdom
Telephone (01223) 488000
www.aecom.com



Drawing Number 60589004_ES_SD_001	Rev 0
---	-----------------

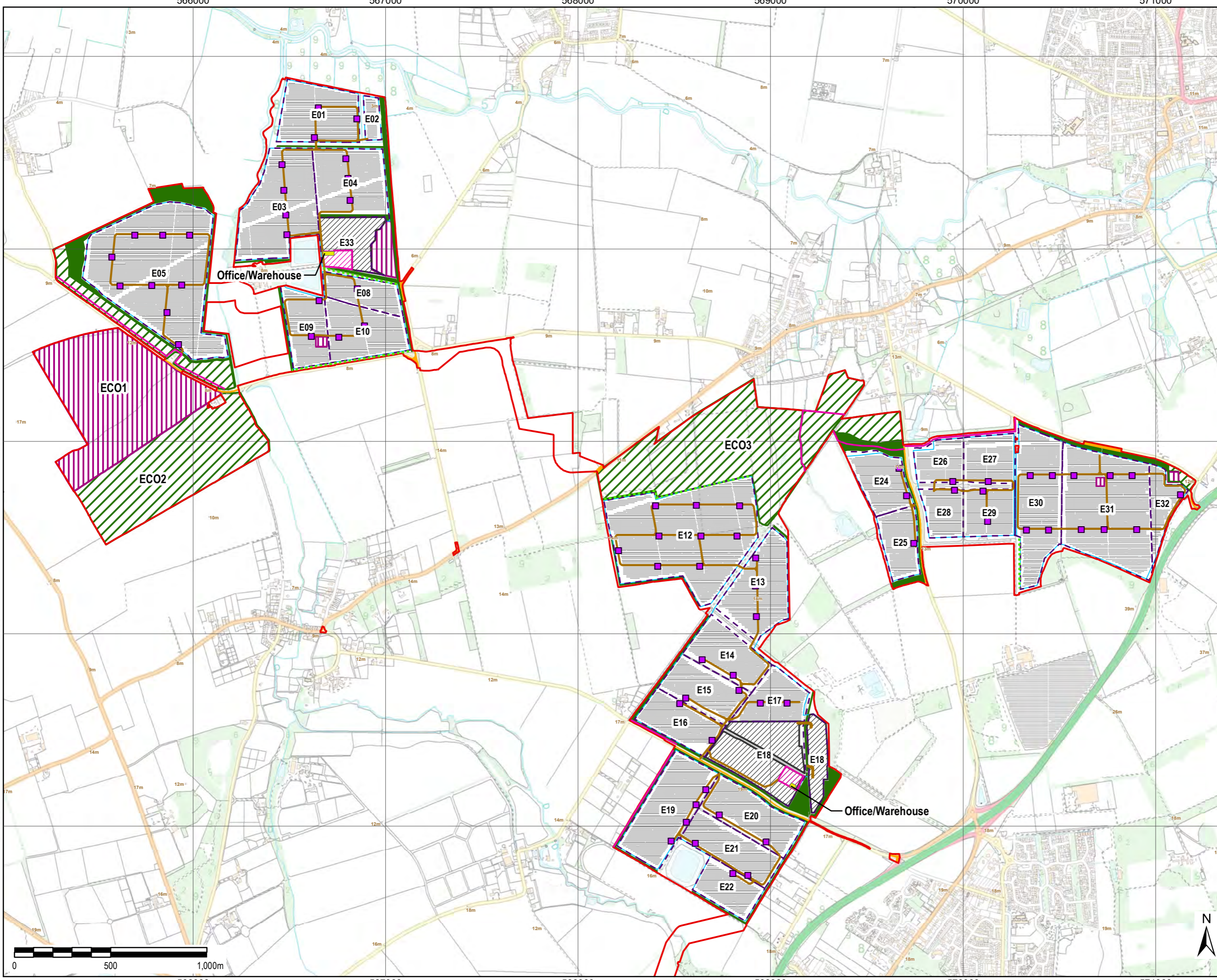

566000

567000

568000

569000

570000

571000

File Name: \\eu.aecom.net\UK\UKCBG1\Jobs\PR-334327_Sunnica_Energy_Farm\400_Technical\Disciplines\17_GIS\Layout\ES\Chapter 3 - Scheme Description\210917_SunnicaEastParameterPlan.mxd