

THIS DRAWING IS TO BE USED ONLY FOR THE PURPOSE OF ISSUE THAT IT WAS ISSUED FOR AND IS SUBJECT TO AMENDMENT

**LEGEND**

- Scheme Boundary
- Public Highway within Scheme
- Proposed Scheme Plan**
- Developable Area
- Boundary Fence
- BESS and Substation
- Compound Area (Permanent)
- Solar PV Array
- Illustrative Locations of Solar Station
- Proposed Road
- Green Infrastructure**
- Native Grassland Planting within Archaeological Mitigation Areas
- Native Grassland Planting
- Proposed Woodland (new planting or infilling of existing vegetation)
- Retained Woodland
- Proposed Hedgerow (new planting or infilling of existing vegetation)
- Potential Provision of Permissive Route

Copyright:  
Contains OS data © Crown copyright and database right 2019  
Contains public sector information licensed under the Open Government Licence v3.0

Sheet Layout

Purpose of Issue

PEIR

Client

SUNNICA LTD

Project Title

Drawing Title

FIGURE 3-1  
SUNNICA EAST SITE A AND B  
PARAMETER PLAN

Drawn AD	Checked DW	Approved NC	Date 07/09/2020
AECOM Internal Project No. 60589004		Scale @ A3 1:18,000	

THIS DOCUMENT HAS BEEN PREPARED PURSUANT TO AND IS SUBJECT TO THE TERMS OF AECOM'S APPOINTMENT BY ITS CLIENT. AECOM ACCEPTS NO LIABILITY FOR ANY USE OF THIS DOCUMENT OTHER THAN BY ITS ORIGINAL CLIENT OR FOLLOWING AECOM'S EXPRESS AGREEMENT TO SUCH USE, AND ONLY FOR THE PURPOSES FOR WHICH IT WAS PREPARED AND PROVIDED.

AECOM  
Unit 1 Wellbrook Court,  
Girton,  
Cambridge, CB3 0NA  
United Kingdom  
Telephone (01223) 488000  
www.aecom.com

**AECOM**

Drawing Number	Rev
60589004_PEIR_SD_001	0



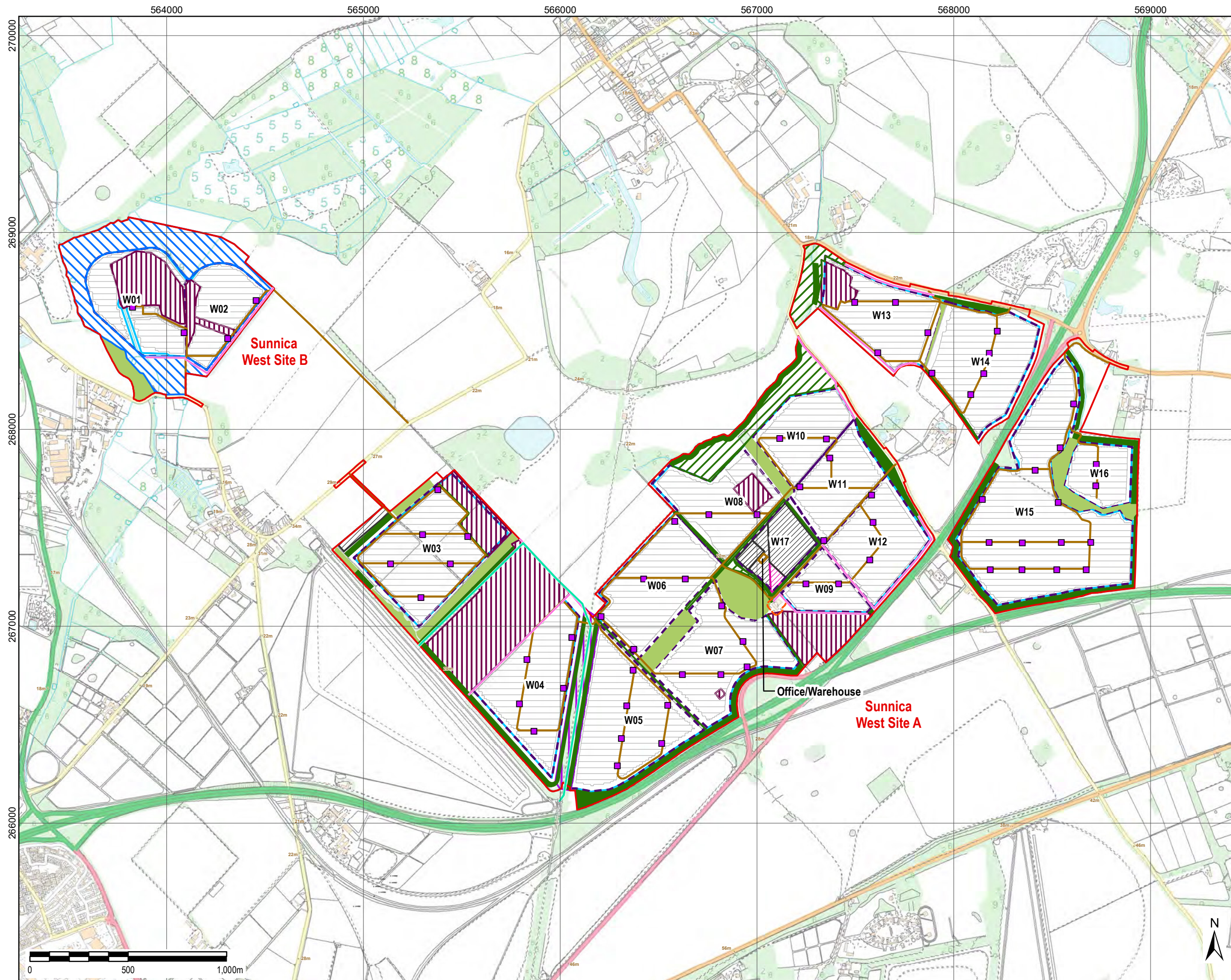

THIS DRAWING IS TO BE USED ONLY FOR THE PURPOSE OF  
ISSUE THAT IT WAS ISSUED FOR AND IS SUBJECT TO AMENDMENT

**LEGEND**

- Scheme Boundary
- Woodstore - 20m Buffer
- Proposed Scheme Plan**
- Developable Area
- Boundary Fence
- BESS and Substation
- Compound Area (Permanent)
- Solar PV Array
- Illustrative Locations of Solar Station
- Proposed Road
- Green Infrastructure**
- Native Grassland Planting within
- Archaeological Mitigation Areas
- Native Grassland/Wetland
- Native Grassland Planting
- Heritage Offset with additional planting along The Avenue
- Proposed Woodland (new planting or infilling of existing vegetation)
- Retained Woodland
- Proposed Hedgerow (new planting or infilling of existing vegetation)
- Potential Provision of Permissive Route

Copyright:  
Contains OS data © Crown copyright and database right 2019  
Contains public sector information licensed under the Open Government Licence v3.0

Sheet Layout

Purpose of Issue

PEIR

Client

SUNNICA LTD

Project Title

Drawing Title

FIGURE 3-2  
SUNNICA WEST A AND B  
PARAMETER PLAN

Drawn AD	Checked DW	Approved NC	Date 07/09/2020
AECOM Internal Project No. 60589004		Scale @ A3 1:17,500	

THIS DOCUMENT HAS BEEN PREPARED PURSUANT TO AND SUBJECT TO THE  
TERMS OF AECOM'S APPOINTMENT BY ITS CLIENT. AECOM ACCEPTS NO LIABILITY  
FOR ANY USE OF THIS DOCUMENT OTHER THAN BY ITS ORIGINAL CLIENT OR  
FOLLOWING AECOM'S EXPRESS AGREEMENT TO SUCH USE, AND ONLY FOR THE  
PURPOSES FOR WHICH IT WAS PREPARED AND PROVIDED.

AECOM  
Unit 1 Wellbrook Court,  
Girton,  
Cambridge, CB3 0NA  
United Kingdom  
Telephone (01223) 486000  
www.aecom.com

**AECOM**

Drawing Number 60589004_PEIR_SD_002	Rev 0
--	----------