

560000 565000 570000 560000 565000 570000 560000 565000 570000

# 1995 Yearly Average

# April 1995

# August 1995

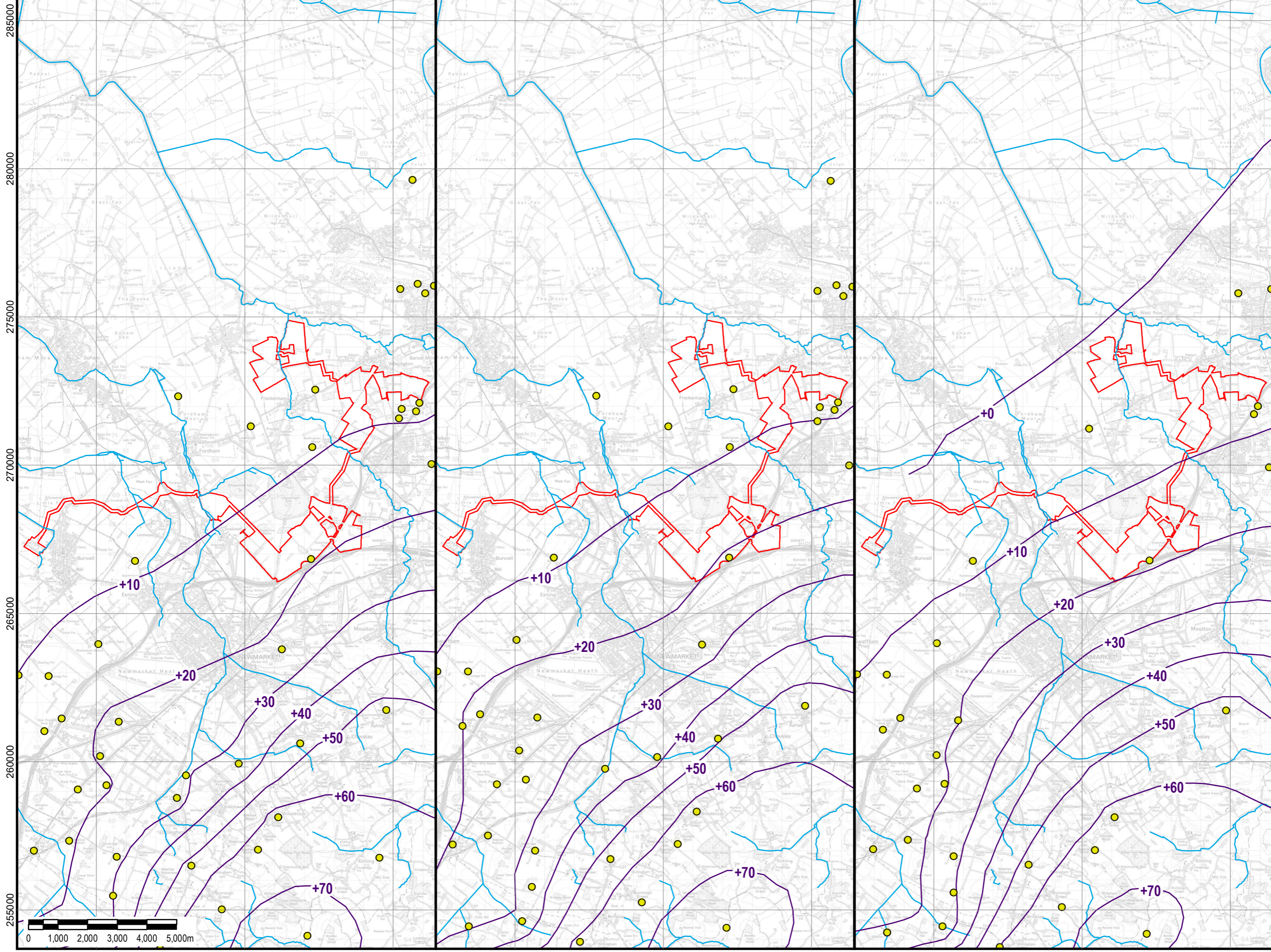

THIS DRAWING IS TO BE USED ONLY FOR THE PURPOSE OF ISSUE THAT IT WAS ISSUED FOR AND IS SUBJECT TO AMENDMENT

- LEGEND**
- Scheme Boundary
  - Main River
  - Chalk Groundwater Contour
  - Groundwater Observation
  - Borehole included in Contouring

Copyright:  
 Contains OS data © Crown copyright and database right 2019  
 Eitric, 2007 - Cam Bedford Ouse Regional Modelling Study  
 Hydrological Conceptualisation of the Lower Cam Reporting Unit, June 2007. For the Environment Agency.  
 Contains Environment Agency information © Environment Agency and/or database right

Purpose of Issue: PEIR

Client: SUNNICA LTD



Drawing Title: **FIGURE 9-3  
 CHALK GROUNDWATER  
 CONTOURS**

Drawn AD	Checked TK	Approved NC	Date 02/09/2020
AECOM Internal Project No. 60589004		Scale @ A3 1:120,000	

THIS DOCUMENT HAS BEEN PREPARED PURSUANT TO AND IS SUBJECT TO THE TERMS OF AECOM'S APPOINTMENT BY ITS CLIENT. AECOM ACCEPTS NO LIABILITY FOR ANY USE OF THIS DOCUMENT OTHER THAN BY ITS ORIGINAL CLIENT OR FOLLOWING AECOM'S EXPRESS AGREEMENT TO SUCH USE, AND ONLY FOR THE PURPOSES FOR WHICH IT WAS PREPARED AND PROVIDED.

AECOM  
 Unit 1 Wellbrook Court,  
 Gilton,  
 Cambridge, CB3 0NA  
 United Kingdom  
 Telephone (01223) 488000  
 www.aecom.com



Drawing Number <b>60589004_PEIR_WAT_003</b>	Rev <b>0</b>
--	-----------------

File Name: C:\Users\Anna.Dillio\AECOM Directory\Sunnica Energy Farm - GIS - General\Layout\PEIR\Chapter\_9\_Water\200902\_SunnicaEnergyFarm\_Fig9-3\_ChalkGroundwaterContours.mxd