

FRONT

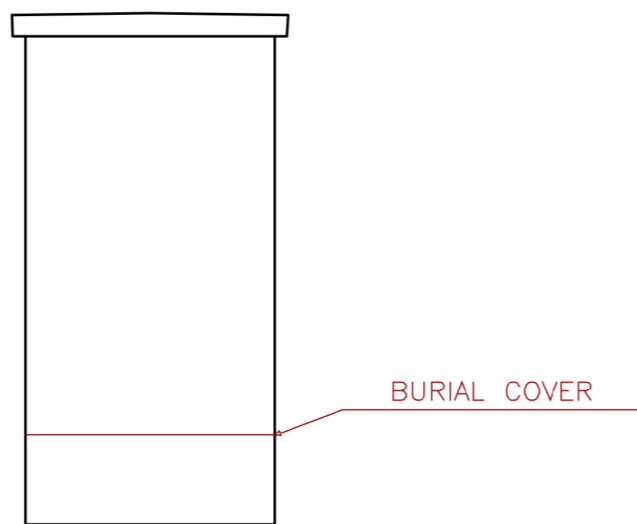

LEFT SIDE

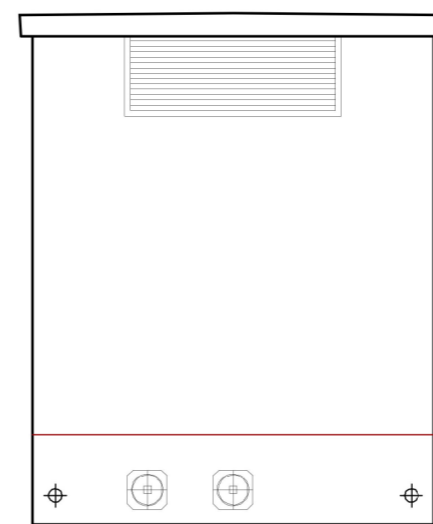

BACK FRONT

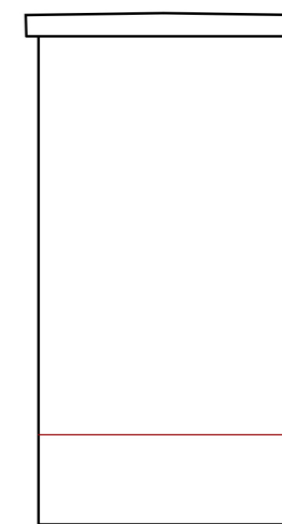

RIGHT SIDE

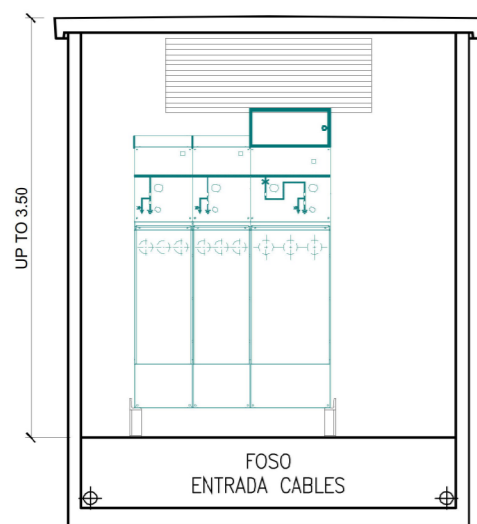

LENGTHWISE SIDE

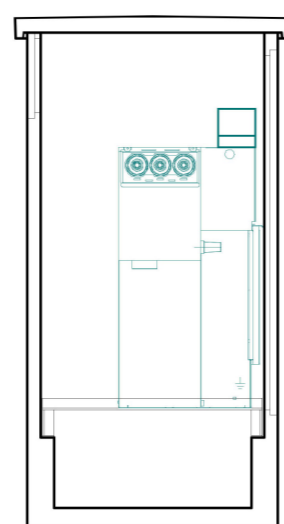

LATERAL SIDE

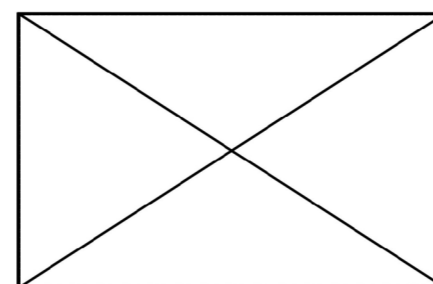

TOP VIEW

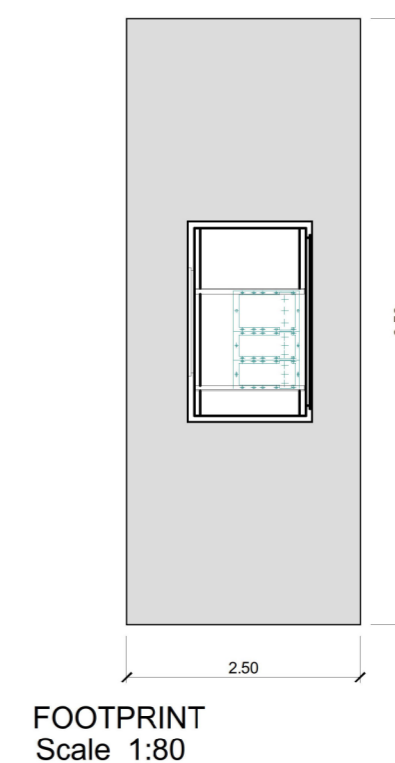

FOOTPRINT
Scale 1:80

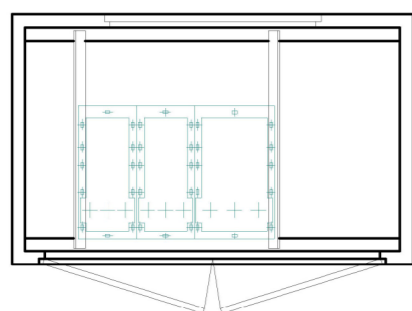

TOP SIDE

Purpose of Issue
PEIR

Client
SUNNICA LTD

Project Title

Drawing Title
**FIGURE 3-6
SWITCHGEARS
(ILLUSTRATIVE)**

Drawn AD	Checked DW	Approved NC	Date 03/01/2020
-------------	---------------	----------------	--------------------

AECOM Internal Project No. 60589004	Scale @ A3 NOT TO SCALE
--	----------------------------

THIS DOCUMENT HAS BEEN PREPARED PURSUANT TO AND SUBJECT TO THE TERMS OF AECOM'S APPOINTMENT BY ITS CLIENT. AECOM ACCEPTS NO LIABILITY FOR ANY USE OF THIS DOCUMENT OTHER THAN BY ITS ORIGINAL CLIENT OR FOLLOWING AECOM'S EXPRESS AGREEMENT TO SUCH USE, AND ONLY FOR THE PURPOSES FOR WHICH IT WAS PREPARED AND PROVIDED.

AECOM
 Unit 1 Wellbrook Court,
 Gilton
 Cambridge, CB3 0NA
 United Kingdom

 Telephone (01223) 488000
 www.aecom.com

Drawing Number 60589004_PEIR_SD_006	Rev 0
--	----------