

566000 567000 568000 569000 570000 571000

275000  
274000  
273000  
272000  
271000

THIS DRAWING IS TO BE USED ONLY FOR THE PURPOSE OF ISSUE THAT IT WAS ISSUED FOR AND IS SUBJECT TO AMENDMENT

- LEGEND**
- Scheme Boundary
  - Public Highway within Scheme
  - Flood Zone 2
  - Flood Zone 3
  - Flood Zone 3b (Indicative)
  - Infiltration Basin (0.6m deep)
  - Swale (0.6m deep)
- Proposed Scheme Plan**
- Preferred Development Edge
  - Solar PV Array
  - Solar Station
  - Proposed Road

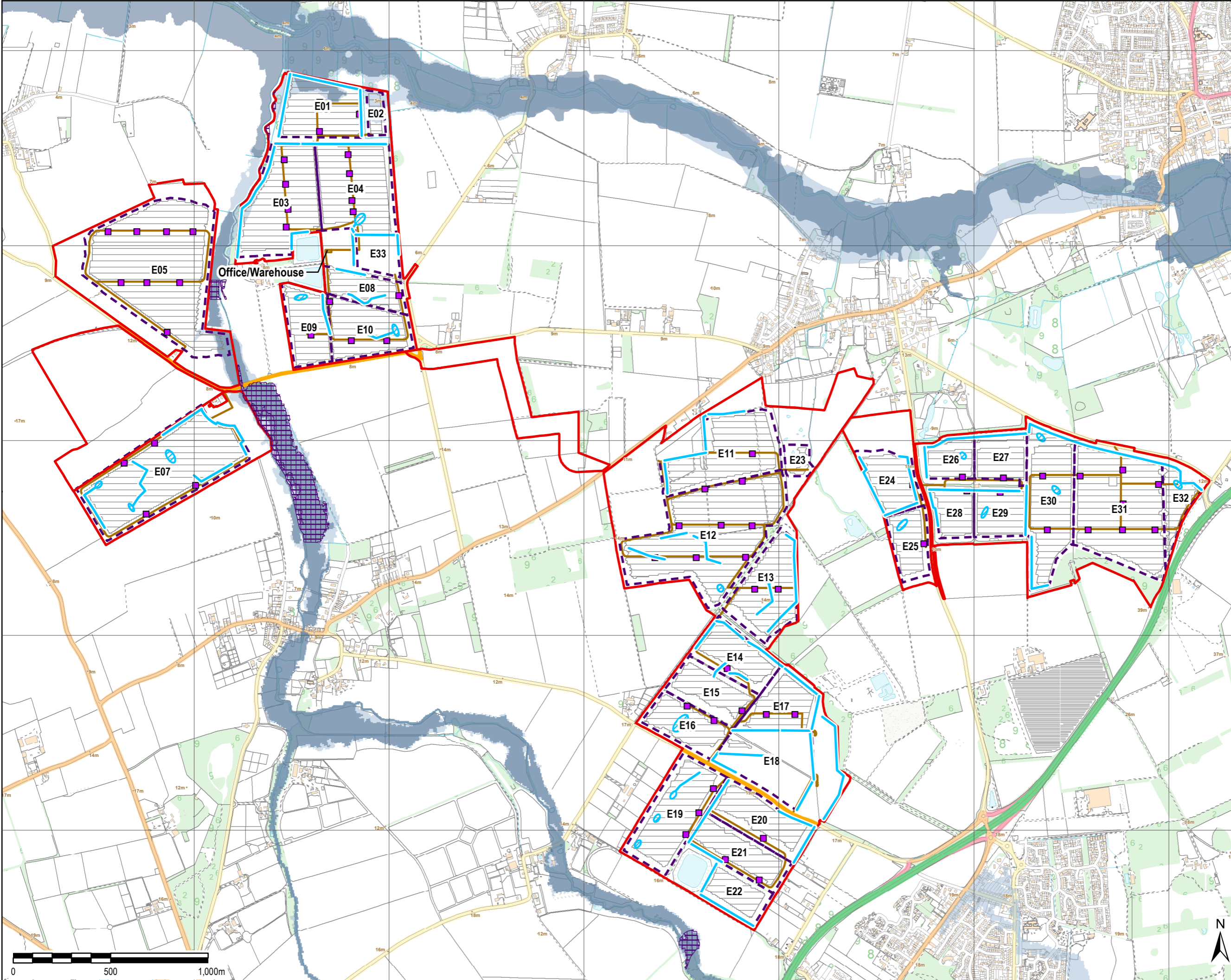

Copyright:  
Contains OS data © Crown copyright and database right 2019  
Contains public sector information licensed under the Open Government Licence v3.0  
Contains Environment Agency Data © 2019.

Purpose of Issue **PEIR**

Client **SUNNICA LTD**



Drawing Title

**FIGURE 3-14  
SUNNICA EAST A AND B  
DRAINAGE STRATEGY**

Drawn AD	Checked DW	Approved NC	Date 02/09/2020
AECOM Internal Project No. 60589004		Scale @ A3 1:18,000	

THIS DOCUMENT HAS BEEN PREPARED PURSUANT TO AND SUBJECT TO THE TERMS OF AECOM'S APPOINTMENT BY ITS CLIENT. AECOM ACCEPTS NO LIABILITY FOR ANY USE OF THIS DOCUMENT OTHER THAN BY ITS ORIGINAL CLIENT OR FOLLOWING AECOM'S EXPRESS AGREEMENT TO SUCH USE, AND ONLY FOR THE PURPOSES FOR WHICH IT WAS PREPARED AND PROVIDED.

AECOM  
Unit 1 Wellbrook Court,  
Gilton,  
Cambridge, CB3 0NA  
United Kingdom  
Telephone (01223) 488000  
www.aecom.com

**AECOM**

Drawing Number <b>60589004_PEIR_SD_017</b>	Rev <b>0</b>
---	-----------------

566000 567000 568000 569000 570000 571000

File Name: C:\Users\Anna.Dillio\AECOM\Directory\Sunnica Energy Farm - GIS - General\Layout\PEIR\Chapter\_3\_Scheme\_Description\200902\_SunnicaEastA\_B\_DrainageStrategy.mxd