

File Name: C:\Users\Anna.Dillio\AECOM Directory\Sunnica Energy Farm - GIS - General\Layout\PEIR\Chapter\_2\_Site\_Description\_Surrounds\200902\_SunnicaEast\_AB\_Constraints.mxd

566000 567000 568000 569000 570000 571000

275000  
274000  
273000  
272000  
271000

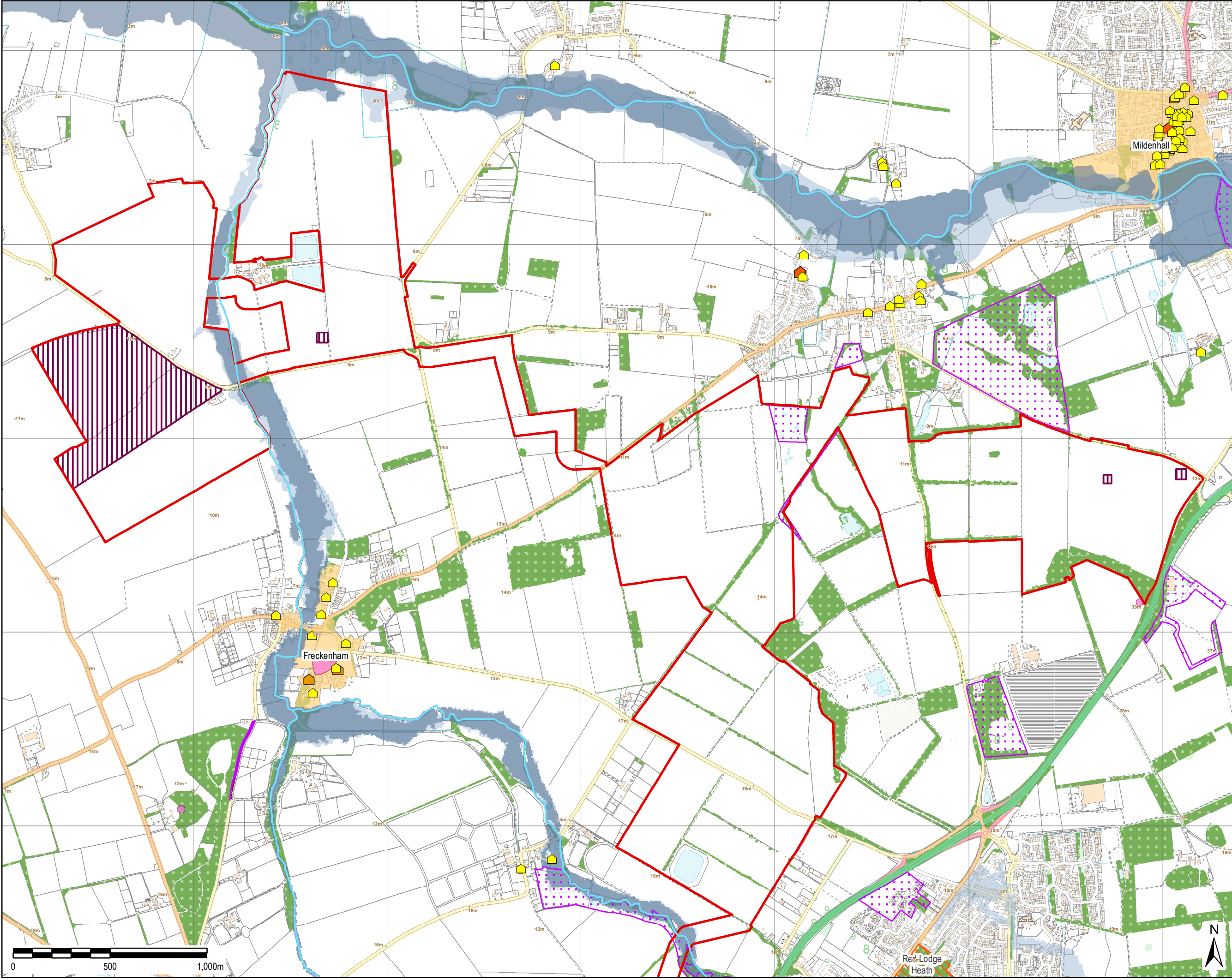

THIS DRAWING IS TO BE USED ONLY FOR THE PURPOSE OF ISSUE THAT IT WAS ISSUED FOR AND IS SUBJECT TO AMENDMENT

**LEGEND**

- Scheme Boundary
- River
- Statutory Nature Conservation Designation
- County Wildlife Site
- Protected Road Verge
- Existing Vegetation
- Flood Zone 2
- Flood Zone 3
- Scheduled Monument
- Conservation Area
- Archaeological Mitigation Area

**Listed Building - Grade**

- I
- II\*
- II

Copyright:  
Contains OS data © Crown copyright and database right 2019  
Contains public sector information licensed under the Open Government Licence v3.0  
This map uses data that is public sector information from Suffolk County Council. The data is licensed on terms equivalent to the Ordnance Survey OpenData Licence. The date of this data is 09.10.2018  
Contains Natural England data © Contains Historic England data ©  
Contains Environment Agency data ©.

Purpose of Issue **PEIR**

Client **SUNNICA LTD**



Drawing Title **FIGURE 2-2  
SUNNICA EAST A AND B  
ABOVE GROUND  
ENVIRONMENTAL CONSTRAINTS**

Drawn AD	Checked DW	Approved NC	Date 02/09/2020
AECOM Internal Project No. 60589004		Scale @ A3 1:18,000	

THIS DOCUMENT HAS BEEN PREPARED PURSUANT TO AND SUBJECT TO THE TERMS OF AECOM'S APPOINTMENT BY ITS CLIENT. AECOM ACCEPTS NO LIABILITY FOR ANY USE OF THIS DOCUMENT OTHER THAN BY ITS ORIGINAL CLIENT OR FOLLOWING AECOM'S EXPRESS AGREEMENT TO SUCH USE, AND ONLY FOR THE PURPOSES FOR WHICH IT WAS PREPARED AND PROVIDED.

AECOM  
Unit 1 Wellbrook Court,  
Gilton,  
Cambridge, CB3 0NA  
United Kingdom  
Telephone (01223) 488000  
www.aecom.com



Drawing Number <b>60589004_PEIR_SDS_002</b>	Rev <b>0</b>
--	-----------------

566000 567000 568000 569000 570000 571000