

560000

565000

570000

275000

270000

265000

560000

565000

570000

THIS DRAWING IS TO BE USED ONLY FOR THE PURPOSE OF ISSUE THAT IT WAS ISSUED FOR AND IS SUBJECT TO AMENDMENT

- LEGEND**
- Scheme Boundary
  - Maximum corridor for Grid Connection Route A
  - Maximum corridor for Grid Connection Route B
  - High Voltage Connection Corridors
  - Public Highway within Scheme
  - Local Authority Boundary
  - Strategic Highway
  - Town
  - Village

NOTE: Public highways run through the Sunnica East Site, which are not part of the site boundary. These have been digitised based on the 1:1250 scale OS Mastermap.

Copyright: Contains OS data © Crown copyright and database right 2019

Purpose of Issue PEIR

Client SUNNICA LTD



Drawing Title  
**FIGURE 1-1  
SCHEME LOCATION**

Drawn AD	Checked DW	Approved NC	Date 02/09/2020
AECOM Internal Project No. 60589004		Scale @ A3 1:50,000	

THIS DOCUMENT HAS BEEN PREPARED PURSUANT TO AND SUBJECT TO THE TERMS OF AECOM'S APPOINTMENT BY ITS CLIENT. AECOM ACCEPTS NO LIABILITY FOR ANY USE OF THIS DOCUMENT OTHER THAN BY ITS ORIGINAL CLIENT OR FOLLOWING AECOM'S EXPRESS AGREEMENT TO SUCH USE, AND ONLY FOR THE PURPOSES FOR WHICH IT WAS PREPARED AND PROVIDED.

AECOM  
Unit 1 Wellbrook Court,  
Gilton,  
Cambridge, CB3 0NA  
United Kingdom  
Telephone (01223) 488000  
www.aecom.com



Drawing Number 60589004_PEIR_INT_001	Rev 0
---	----------

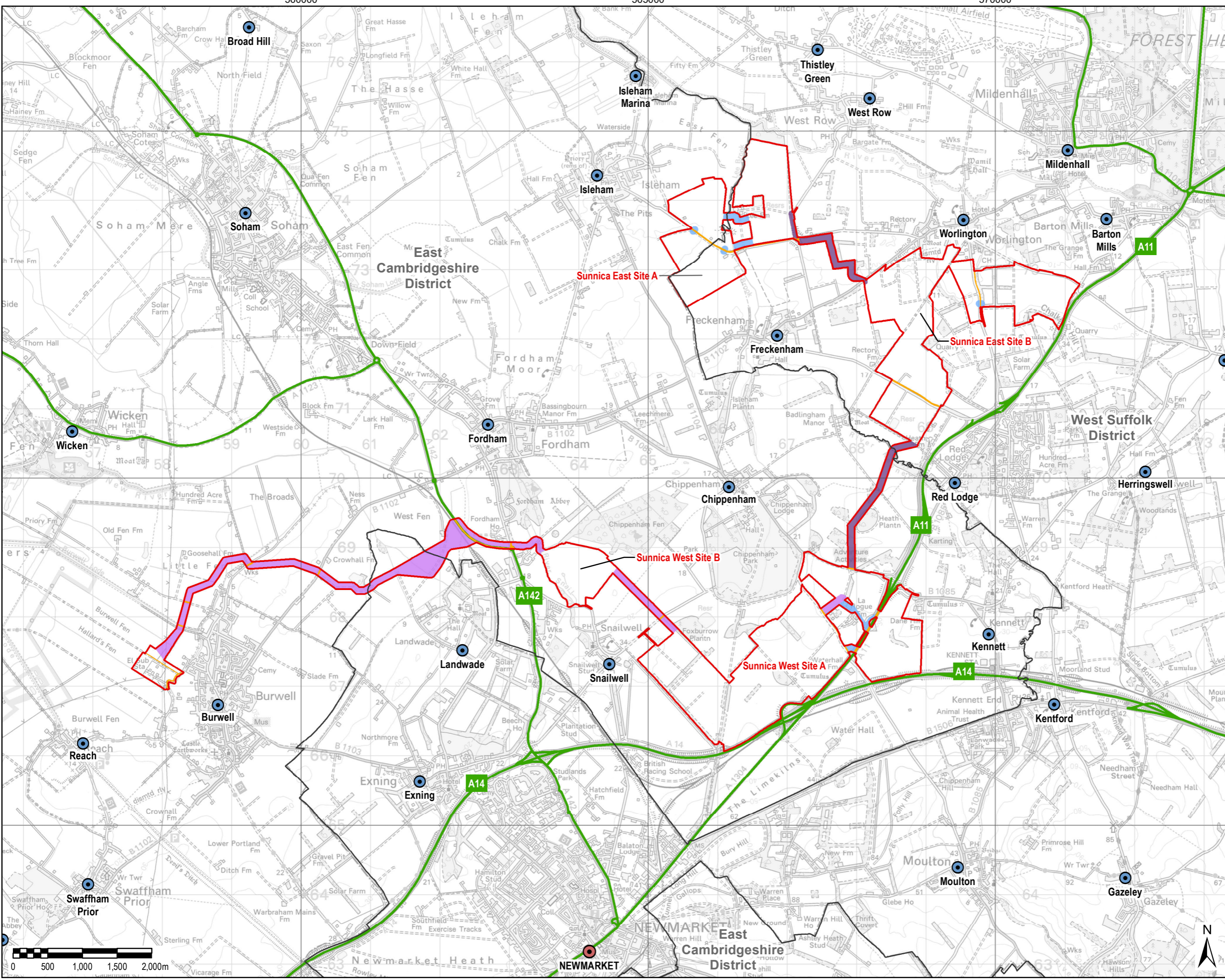

File Name: C:\Users\Anna.Dillio\AECOM Directory\Sunnica Energy Farm - GIS - General\Layout\PEIR\Chapter\_1\_Introduction\20200902\_SunnicaEnergyFarm\_Figure 1-1\_SchemeLocation.mxd