

565000 566000 567000 568000 569000 570000 571000

275000  
274000

File Name: C:\Users\Anna.Dillio\AECOM\Directory\2017\140000\by Farm - GIS - General\Layout\PEIR\Chapter\_12\_Socio\_E274000000002\_SunnicaEnergyFarm\_Figure12-1\_AgriculturalLandClassification2730000East.mxd

THIS DRAWING IS TO BE USED ONLY FOR THE PURPOSE OF ISSUE THAT IT WAS ISSUED FOR AND IS SUBJECT TO AMENDMENT

**LEGEND**

- Scheme Boundary
- Not Included in Red Line
- Agricultural Land Classification**
- Grade 3a
- Grade 3b
- Grade 4
- Non-Agricultural
- Agricultural Survey Source**
- Daniel Baird Soil Consultancy Ltd
- Reading Agricultural Consultants

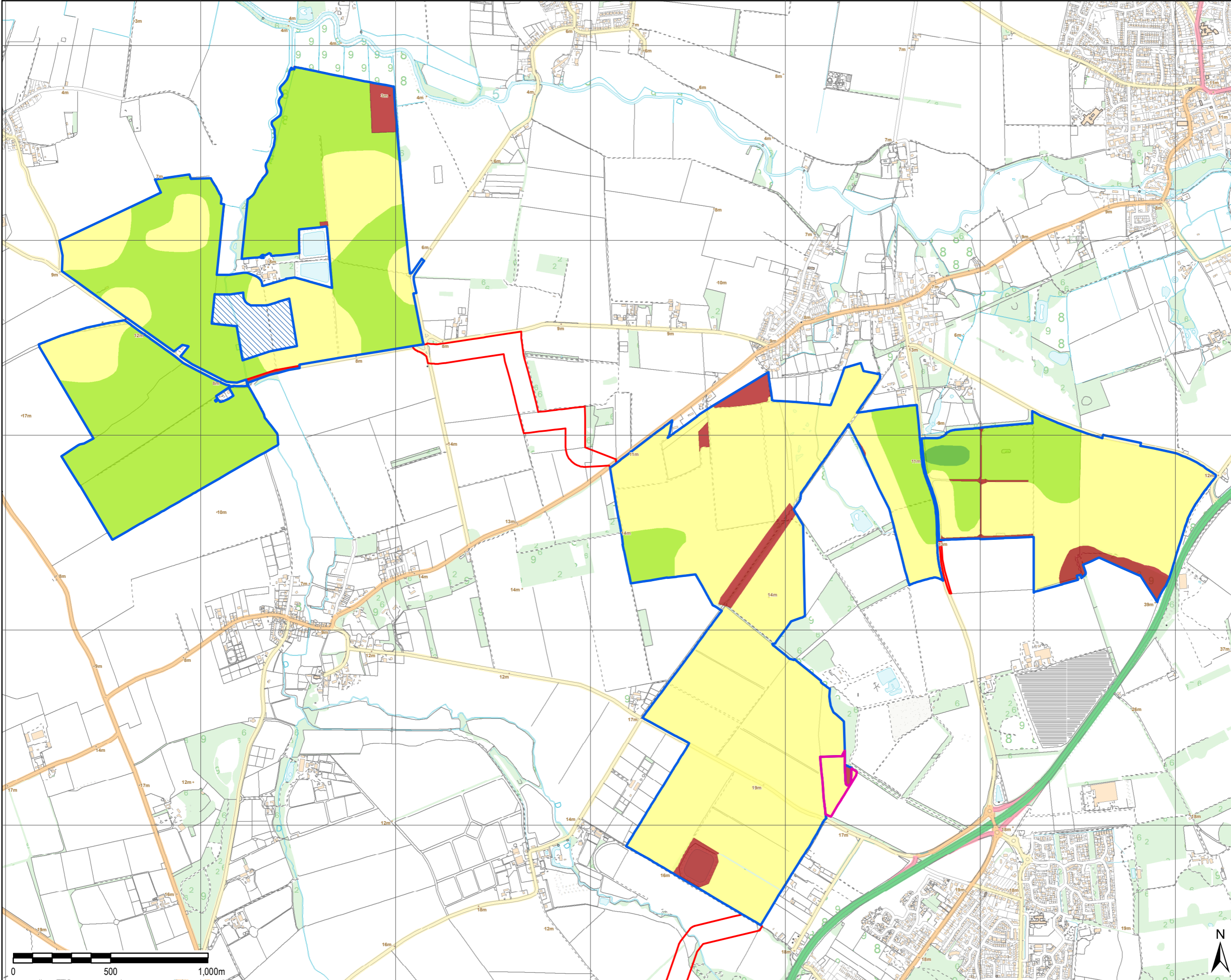

Copyright:  
Contains OS data © Crown copyright and database right 2019  
Contains public sector information licensed under the Open Government Licence v3.0  
This map uses data surveyed by Reading Agricultural Consultants and Daniel Baird Soil Consultancy, 2019.



Purpose of Issue **PEIR**

Client **SUNNICA LTD**



Drawing Title **FIGURE 12-1  
SUNNICA EAST  
AGRICULTURAL LAND  
CLASSIFICATION**

Drawn AD	Checked SPR	Approved NC	Date 02/09/2020
AECOM Internal Project No. 60589004		Scale @ A3 1:18,000	

THIS DOCUMENT HAS BEEN PREPARED PURSUANT TO AND SUBJECT TO THE TERMS OF AECOM'S APPOINTMENT BY ITS CLIENT. AECOM ACCEPTS NO LIABILITY FOR ANY USE OF THIS DOCUMENT OTHER THAN BY ITS ORIGINAL CLIENT OR FOLLOWING AECOM'S EXPRESS AGREEMENT TO SUCH USE, AND ONLY FOR THE PURPOSES FOR WHICH IT WAS PREPARED AND PROVIDED.

AECOM  
Unit 1 Wellbrook Court,  
Girton,  
Cambridge, CB3 0NA  
United Kingdom  
Telephone (01223) 488000  
www.aecom.com

Drawing Number <b>60589004_PEIR_SE_001</b>	Rev <b>0</b>
---	-----------------

