

File Name: C:\Users\Anna.Dillio\AECOM\Directory\Sunnica Energy Farm - GIS - General Layout\PEIR\Chapter\_10\_Landscape\200902\_Sunnica Energy Farm\_Figure 10-9\_Cambridgeshire Green Infrastructure Strategy.mxd

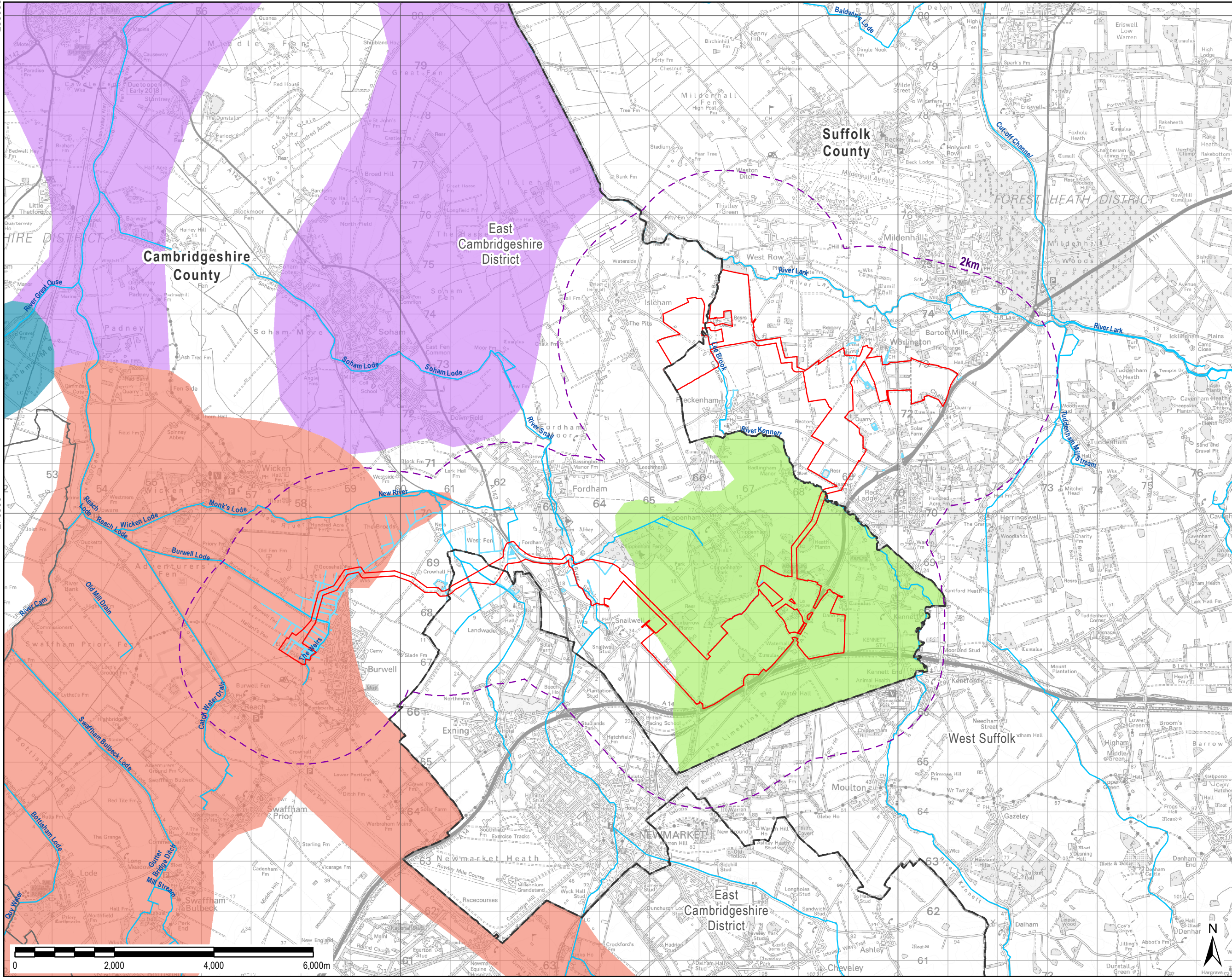

THIS DRAWING IS TO BE USED ONLY FOR THE PURPOSE OF ISSUE THAT IT WAS ISSUED FOR AND IS SUBJECT TO AMENDMENT

- LEGEND**
- Scheme Boundary
  - County Boundary
  - District Boundary
  - 2km Study Area
  - Cambridgeshire Green Infrastructure Strategy**
    - Area 3: Great Ouse
    - Area 4: Eastern Fens and Towns
    - Area 5: Chippenham Fen
    - Area 6: Cambridge and Surrounding Areas

Copyright:  
Contains OS data © Crown copyright and database right 2018  
Contains public sector information licensed under the Open Government Licence v3.0  
East of England Landscape Framework, 2020.

Purpose of Issue  
PEIR

Client  
SUNNICA LTD

Project Title  

Drawing Title  
**FIGURE 10-9  
CAMBRIDGESHIRE  
GREEN INFRASTRUCTURE  
STRATEGY**

Drawn AD	Checked RH	Approved NC	Date 02/09/2020
AECOM Internal Project No. 60589004		Scale @ A3 1:70,000	

THIS DOCUMENT HAS BEEN PREPARED PURSUANT TO AND SUBJECT TO THE TERMS OF AECOM'S APPOINTMENT BY ITS CLIENT. AECOM ACCEPTS NO LIABILITY FOR ANY USE OF THIS DOCUMENT OTHER THAN BY ITS ORIGINAL CLIENT OR FOLLOWING AECOM'S EXPRESS AGREEMENT TO SUCH USE, AND ONLY FOR THE PURPOSES FOR WHICH IT WAS PREPARED AND PROVIDED.

AECOM  
Unit 1 Welbrook Court,  
Girton,  
Cambridge, CB3 0NA  
United Kingdom  
Telephone (01223) 488000  
www.aecom.com

Drawing Number <b>60589004_PEIR_LSP_009</b>	Rev <b>0</b>
------------------------------------------------	-----------------

**AECOM**