

File Name: C:\Users\Anna.Dillio\AECOM\Directory\Sunnica Energy Farm - GIS - General\Layout\PEIR\Chapter_10_Landscape\Sunnica Energy Farm - Figure 10-7_County Landscape Character Areas.mxd

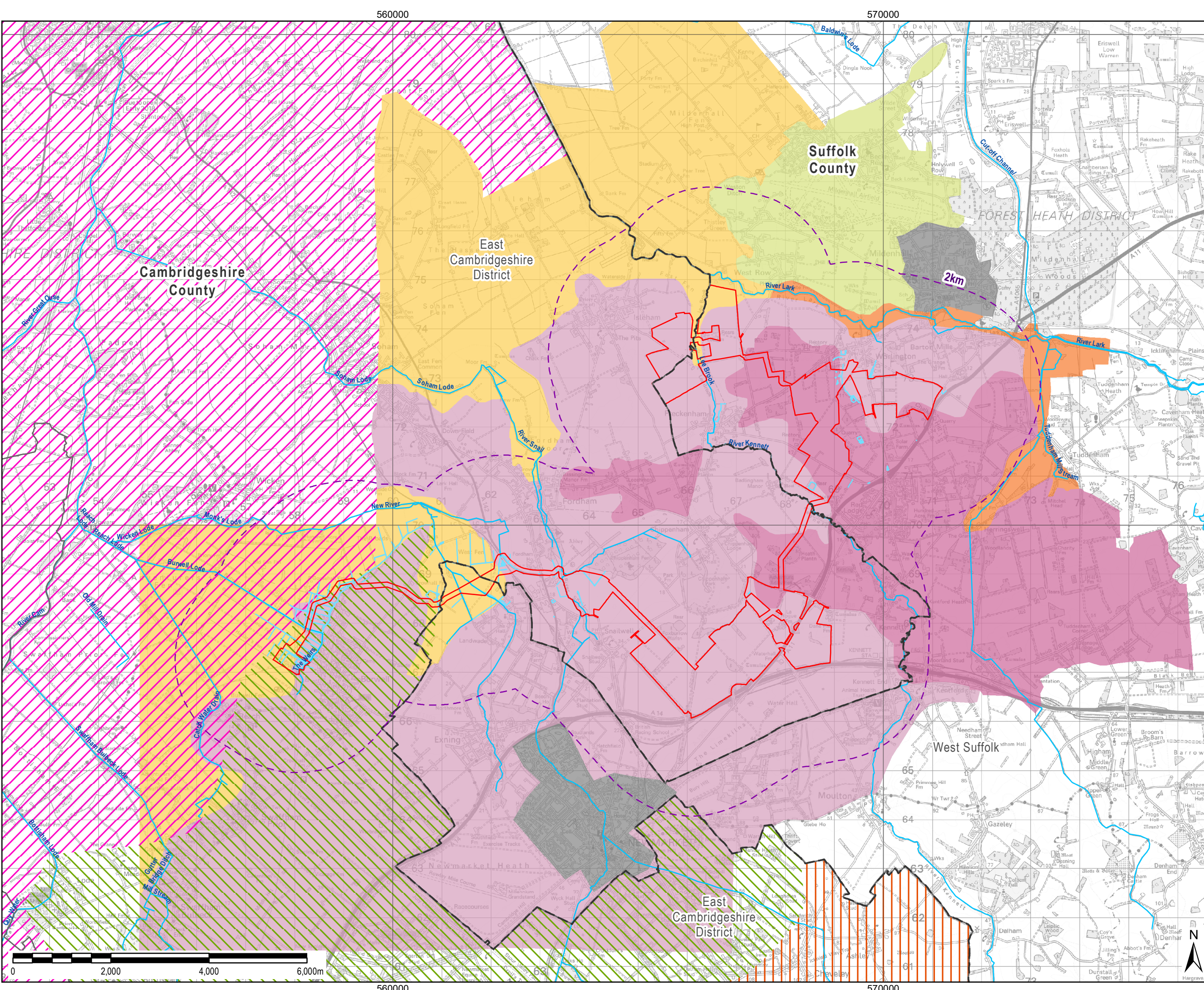

THIS DRAWING IS TO BE USED ONLY FOR THE PURPOSE OF ISSUE THAT IT WAS ISSUED FOR AND IS SUBJECT TO AMENDMENT

LEGEND

- Scheme Boundary
- County Boundary
- District Boundary
- 2km Study Area

Suffolk Landscape Character Assessment

- LT Estate Sandlands
- LT Rolling Estate Chalklands
- LT Settled Chalklands
- LT Settled Fenlands
- LT Valley Meadows and Fens
- Urban

Cambridgeshire Landscape Guidelines (CLG)

- Area 2: Chalklands
- Area 8: Fenlands
- South-East Clay Hills

Copyright:
 Contains OS data © Crown copyright and database right 2018
 Contains public sector information licensed under the Open Government Licence v3.0
 Contains Natural England data © 2020.

Purpose of Issue: PEIR

Client: SUNNICA LTD



Drawing Title: FIGURE 10-7 COUNTY LANDSCAPE CHARACTER AREAS

Drawn AD	Checked RH	Approved NC	Date 02/09/2020
AECOM Internal Project No. 60589004		Scale @ A3 1:70,000	

THIS DOCUMENT HAS BEEN PREPARED PURSUANT TO AND SUBJECT TO THE TERMS OF AECOM'S APPOINTMENT BY ITS CLIENT. AECOM ACCEPTS NO LIABILITY FOR ANY USE OF THIS DOCUMENT OTHER THAN BY ITS ORIGINAL CLIENT OR FOLLOWING AECOM'S EXPRESS AGREEMENT TO SUCH USE, AND ONLY FOR THE PURPOSES FOR WHICH IT WAS PREPARED AND PROVIDED.

AECOM
 Unit 1 Wellbrook Court,
 Gilton,
 Cambridge, CB3 0NA
 United Kingdom
 Telephone (01223) 488000
 www.aecom.com



Drawing Number 60589004_PEIR_LSP_007	Rev 0
---	----------

