

File Name: C:\Users\Anna.Dillio\AECOM\Directory\Sunnica\Sunnica Energy Farm - GIS - General Layout\PEIR\Chapter\_10\_Landscape200902\_SunnicaEnergyFarm\_Figure10-5\_NationalCharacterAreas.mxd

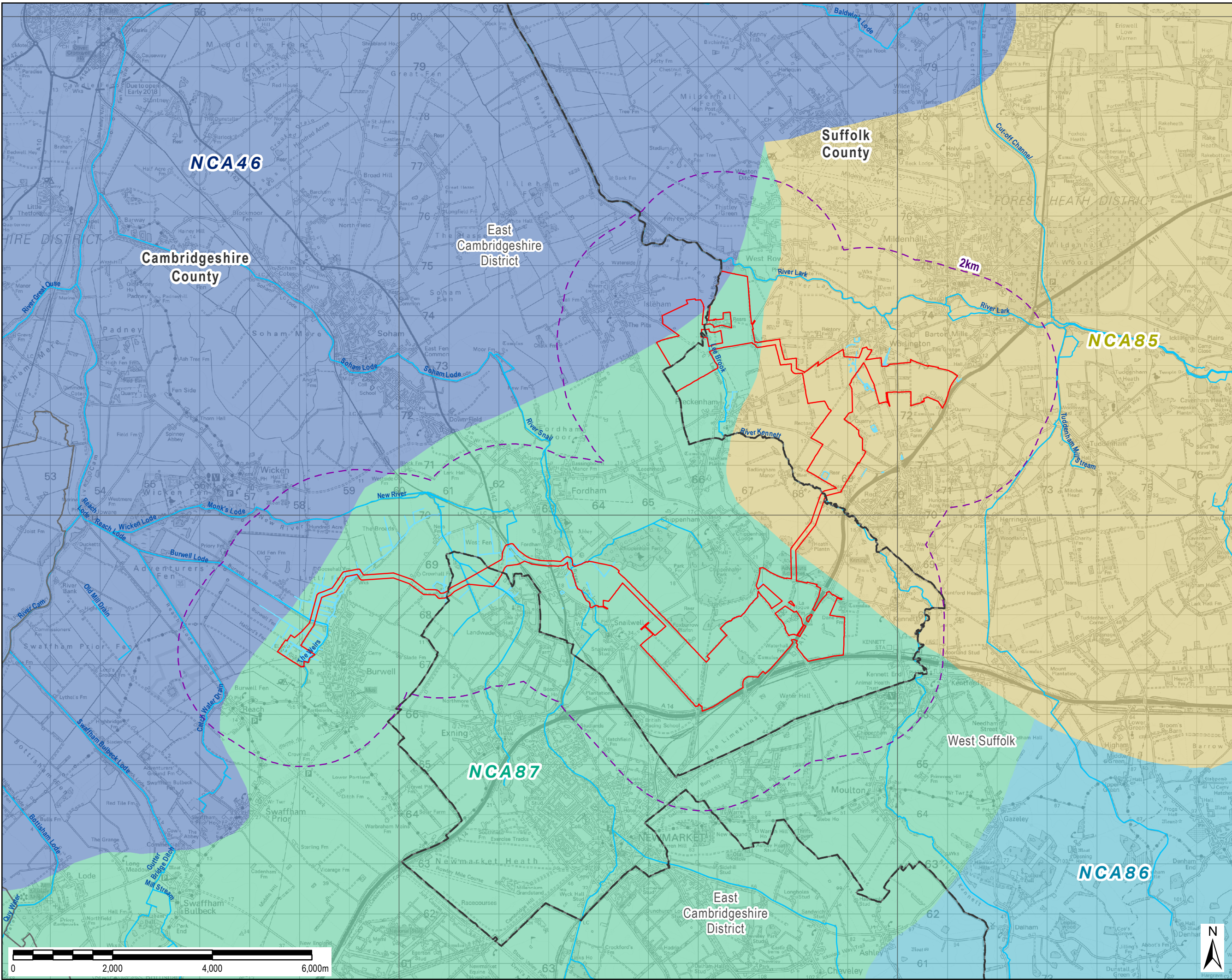

THIS DRAWING IS TO BE USED ONLY FOR THE PURPOSE OF ISSUE THAT IT WAS ISSUED FOR AND IS SUBJECT TO AMENDMENT

- LEGEND**
- Scheme Boundary
  - County Boundary
  - District Boundary
  - 2km Study Area
  - National Character Areas**
    - NCA 46: The Fens
    - NCA 86: South Suffolk and North Essex Clayland
    - NCA 85: The Brecks
    - NCA 87: East Anglian Chalk

Copyright:  
Contains OS data © Crown copyright and database right 2018  
Contains public sector information licensed under the Open Government Licence v3.0  
Contains Natural England data © 2020.

Purpose of Issue  
PEIR

Client  
SUNNICA LTD

Project Title  

Drawing Title  
FIGURE 10-5  
NATIONAL CHARACTER  
AREAS

Drawn AD	Checked RH	Approved NC	Date 02/09/2020
AECOM Internal Project No. 60589004		Scale @ A3 1:70,000	

THIS DOCUMENT HAS BEEN PREPARED PURSUANT TO AND SUBJECT TO THE TERMS OF AECOM'S APPOINTMENT BY ITS CLIENT. AECOM ACCEPTS NO LIABILITY FOR ANY USE OF THIS DOCUMENT OTHER THAN BY ITS ORIGINAL CLIENT OR FOLLOWING AECOM'S EXPRESS AGREEMENT TO SUCH USE, AND ONLY FOR THE PURPOSES FOR WHICH IT WAS PREPARED AND PROVIDED.

AECOM  
Unit 1 Wellbrook Court,  
Girton,  
Cambridge, CB3 0NA  
United Kingdom  
Telephone (01223) 488000  
www.aecom.com

Drawing Number 60589004_PEIR_LSP_005	Rev 0
---	----------

**AECOM**