

File Name: C:\Users\Anna.Dillio\AECOM\Directory\Sunnica Energy Farm - GIS - General Layout\PEIR\Chapter_10_Landscape\200902_SunnicaEnergyFarm_Figure10-3_Designations.mxd

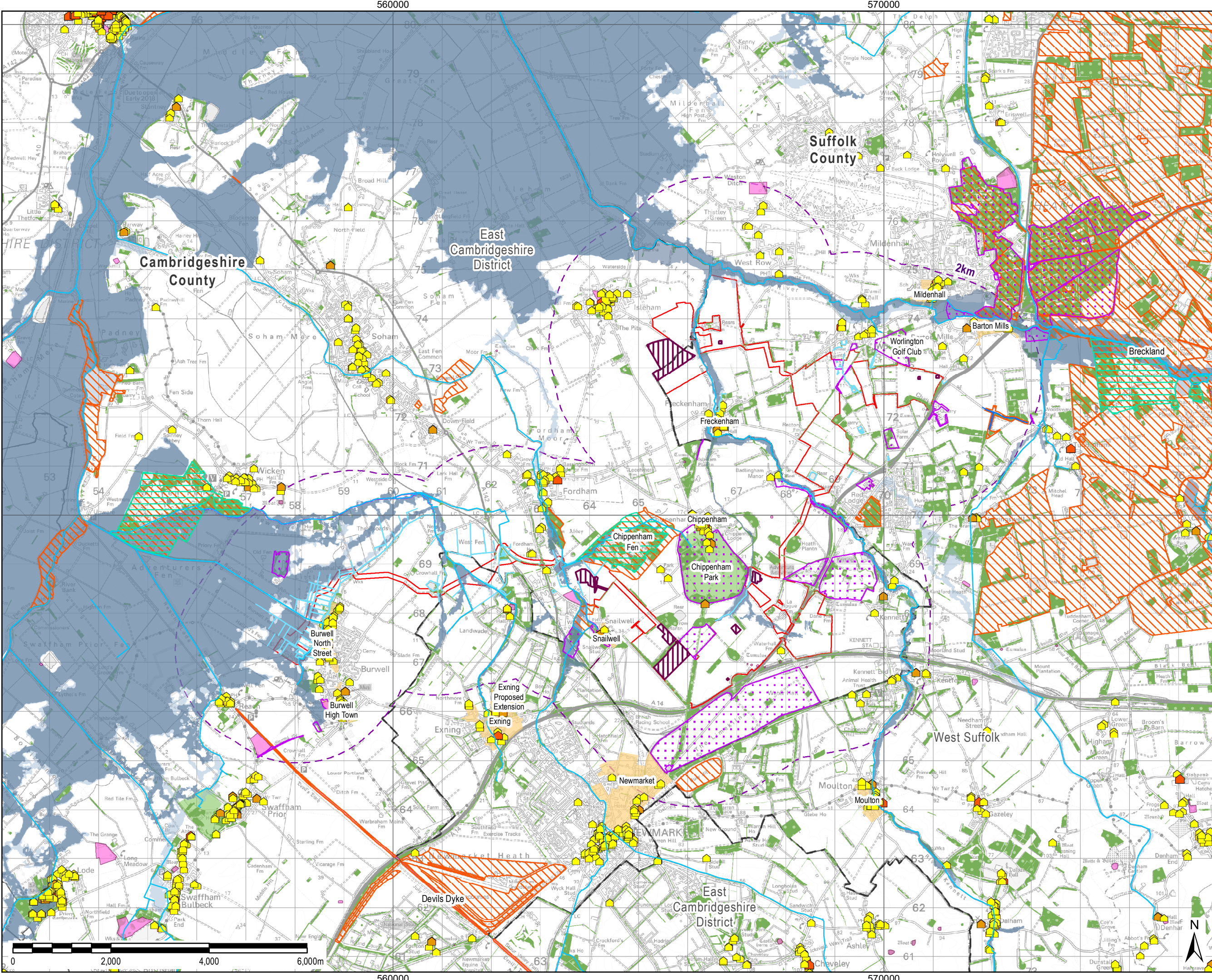

THIS DRAWING IS TO BE USED ONLY FOR THE PURPOSE OF ISSUE THAT IT WAS ISSUED FOR AND IS SUBJECT TO AMENDMENT

- LEGEND**
- Scheme Boundary
 - County Boundary
 - District Boundary
 - 2km Study Area
 - County Wildlife Site
 - Roadside Nature Reserve
 - Protected Road Verge
 - National Nature Reserve
 - Statutory Nature Conservation Designation
 - Existing Main Vegetation Patterns
 - Flood Zone 2
 - Flood Zone 3
 - Archaeological Mitigation Area
 - Conservation Area
 - Scheduled Monument
 - Parks and Gardens
 - Listed Building - Grade
 - I
 - II*
 - II

Copyright:
Contains OS data © Crown copyright and database right 2018
Contains public sector information licensed under the Open Government Licence v3.0
Contains Natural England data © 2020. Contains Environment Agency data © 2020. Contains Historic England data © 2020.

Purpose of Issue
PEIR

Client
SUNNICA LTD

Project Title

Drawing Title
FIGURE 10-3
DESIGNATIONS

Drawn AD	Checked RH	Approved NC	Date 02/09/2020
AECOM Internal Project No. 60589004		Scale @ A3 1:70,000	

THIS DOCUMENT HAS BEEN PREPARED PURSUANT TO AND SUBJECT TO THE TERMS OF AECOM'S APPOINTMENT BY ITS CLIENT. AECOM ACCEPTS NO LIABILITY FOR ANY USE OF THIS DOCUMENT OTHER THAN BY ITS ORIGINAL CLIENT OR FOLLOWING AECOM'S EXPRESS AGREEMENT TO SUCH USE, AND ONLY FOR THE PURPOSES FOR WHICH IT WAS PREPARED AND PROVIDED.

AECOM
Unit 1 Wellbrook Court,
Girton,
Cambridge, CB3 0NA
United Kingdom
Telephone (01223) 488000
www.aecom.com

AECOM

Drawing Number 60589004_PEIR_LSP_003	Rev 0
---	----------