

File Name: C:\Users\Anna.Dillio\AECOM\Directory\Sunnica Energy Farm - GIS - General Layout\PEIR\Chapter_10_Landscape200902_SunnicaEnergyFarm_Figure10-1_Study_Area.mxd

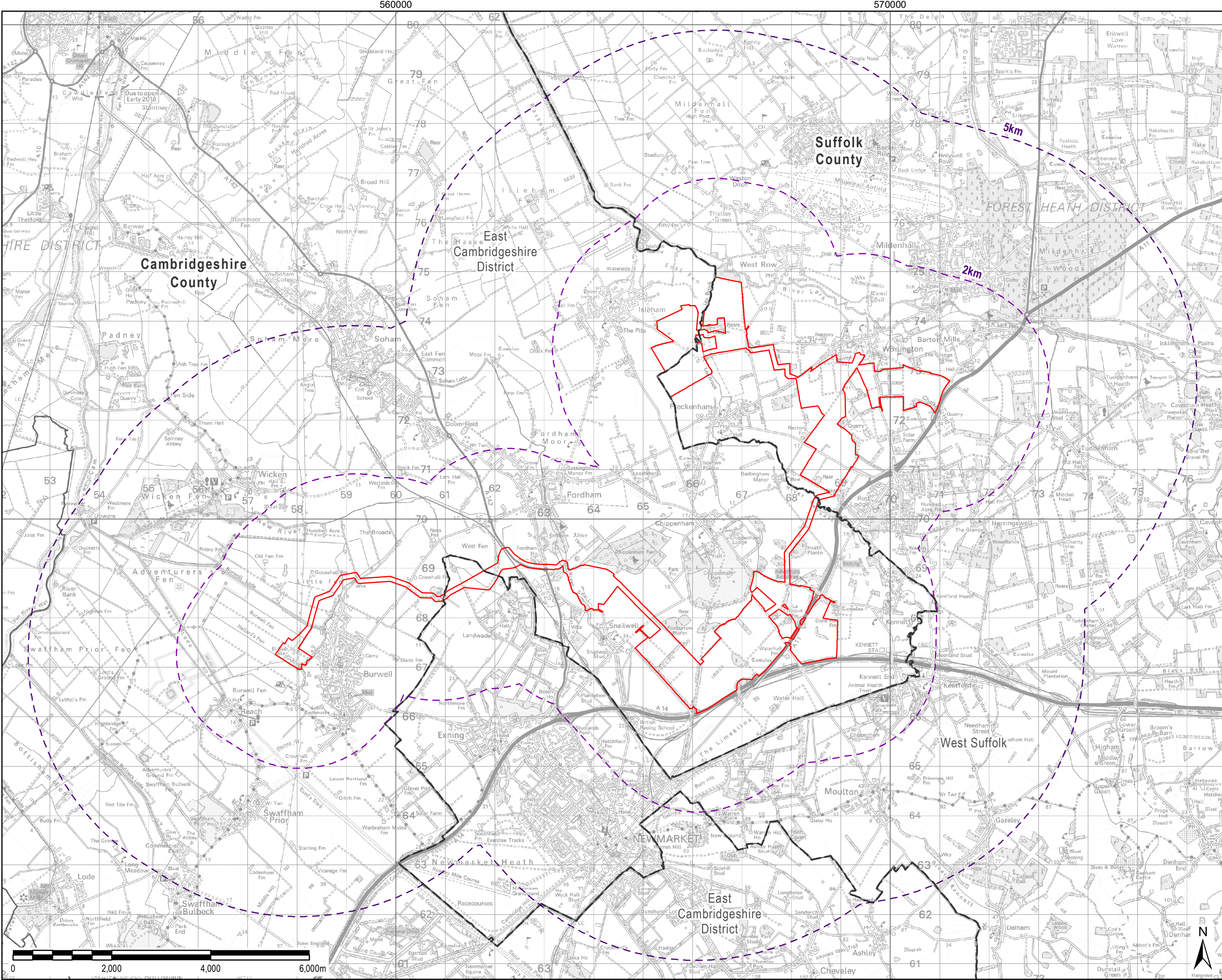

THIS DRAWING IS TO BE USED ONLY FOR THE PURPOSE OF
ISSUE THAT IT WAS ISSUED FOR AND IS SUBJECT TO AMENDMENT

LEGEND

- Scheme Boundary
- County Boundary
- District Boundary
- 2km Study Area
- 5km Area of Search

Copyright:
Contains OS data © Crown copyright and database right 2018
Contains public sector information licensed under the Open Government
Licence v3.0

Purpose of Issue
PEIR

Client
SUNNICA LTD

Project Title

Drawing Title
FIGURE 10-1
STUDY AREA

Drawn AD	Checked RH	Approved NC	Date 02/09/2020
AECOM Internal Project No. 60589004		Scale @ A3 1:70,000	

THIS DOCUMENT HAS BEEN PREPARED PURSUANT TO AND SUBJECT TO THE
TERMS OF AECOM'S APPOINTMENT BY ITS CLIENT. AECOM ACCEPTS NO LIABILITY
FOR ANY USE OF THIS DOCUMENT OTHER THAN BY ITS ORIGINAL CLIENT OR
FOLLOWING AECOM'S EXPRESS AGREEMENT TO SUCH USE, AND ONLY FOR THE
PURPOSES FOR WHICH IT WAS PREPARED AND PROVIDED.

AECOM
Unit 1 Wellbrook Court,
Girton,
Cambridge, CB3 0NA
United Kingdom
Telephone (01223) 488000
www.aecom.com

Drawing Number 60589004_PEIR_LSP_001	Rev 0
---	----------

AECOM