

560000

570000

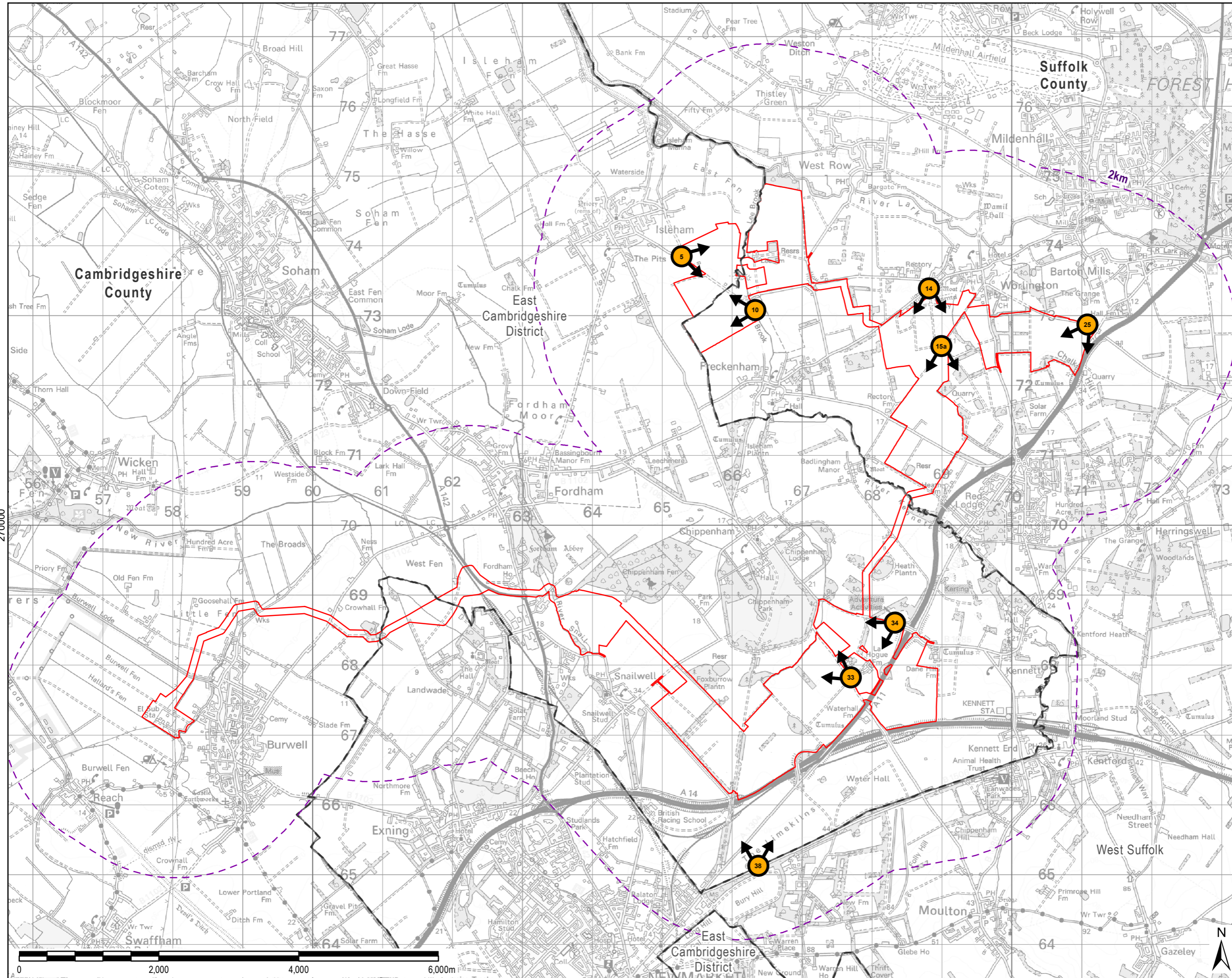

THIS DRAWING IS TO BE USED ONLY FOR THE PURPOSE OF ISSUE THAT IT WAS ISSUED FOR AND IS SUBJECT TO AMENDMENT

- LEGEND**
- Scheme Boundary
 - County Boundary
 - District Boundary
 - 2km Study Area

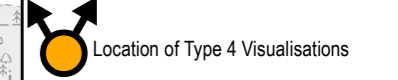

Copyright: Contains OS data © Crown copyright and database right 2018. Contains public sector information licensed under the Open Government Licence v3.0

Purpose of Issue: PEIR

Client: SUNNICA LTD



Drawing Title: FIGURE 10-13 LOCATION OF TYPE 4 VISUALISATIONS

| | | | |
|--|---------------|------------------------|--------------------|
| Drawn AD | Checked RH | Approved NC | Date 02/09/2020 |
| AECOM Internal Project No. 60589004 | | Scale @ A3 1:50,000 | |

THIS DOCUMENT HAS BEEN PREPARED PURSUANT TO AND SUBJECT TO THE TERMS OF AECOM'S APPOINTMENT BY ITS CLIENT. AECOM ACCEPTS NO LIABILITY FOR ANY USE OF THIS DOCUMENT OTHER THAN BY ITS ORIGINAL CLIENT OR FOLLOWING AECOM'S EXPRESS AGREEMENT TO SUCH USE, AND ONLY FOR THE PURPOSES FOR WHICH IT WAS PREPARED AND PROVIDED.



| | |
|---|----------|
| Drawing Number 60589004_PEIR_LSP_028 | Rev 0 |
|---|----------|

File Name: C:\Users\Anna.Dillio\AECOM\Directory\Sunnica Energy Farm - GIS - General Layout\PEIR\Chapter_10_Landscape\200902_Sunnica Energy Farm_Figure 10-13_VisualisationType4\visualisations.mxd

270000

560000

570000