

File Name: C:\Users\Anna.Dillio\AECOM\Directory\Sunnica Energy Farm - GIS - General Layout\PEIR\Chapter\_10\_Landscape200902\_SunnicaEnergyFarm\_Figure10-11a\_ZTV\_BareEarth\_SunnicaEast.mxd

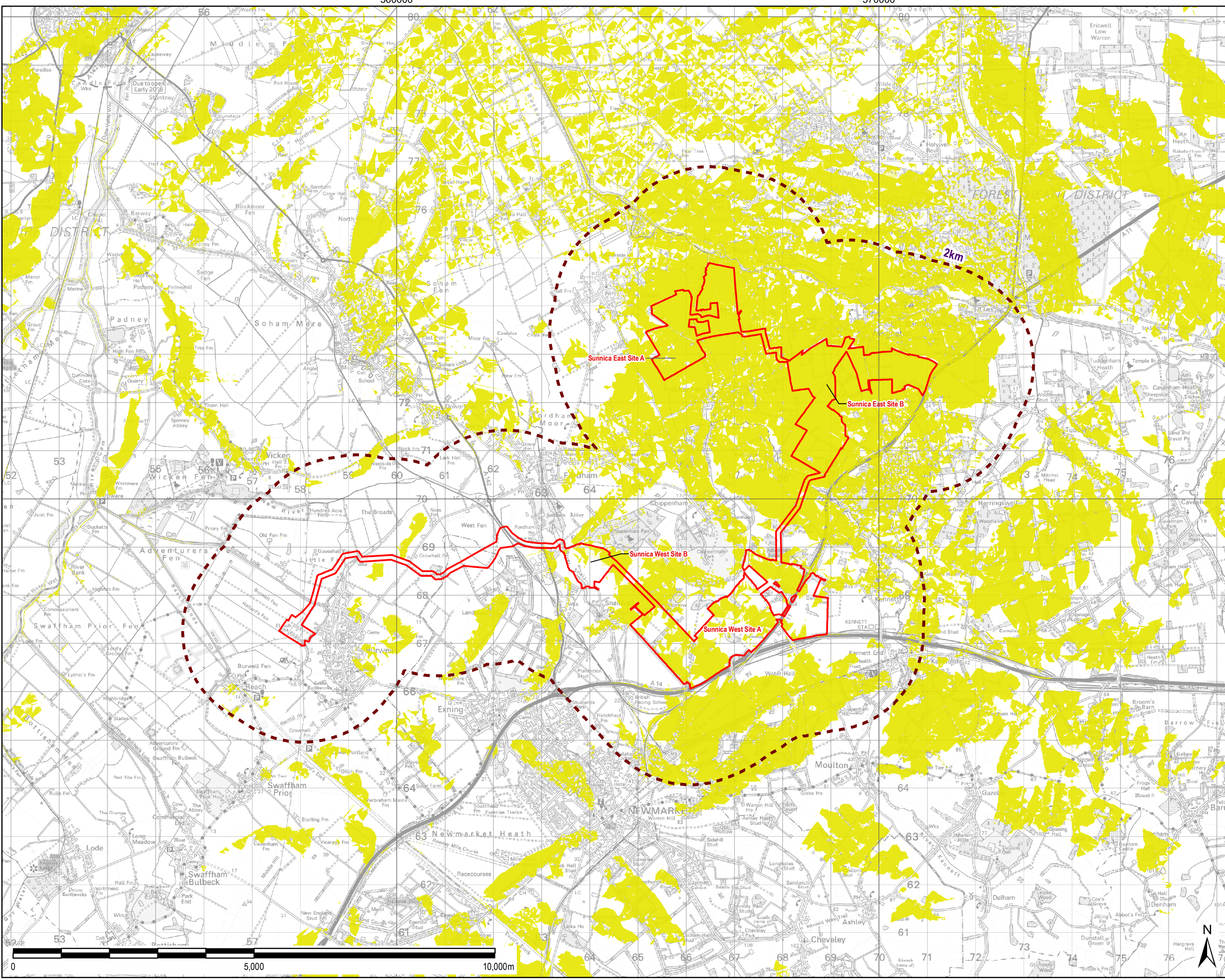

THIS DRAWING IS TO BE USED ONLY FOR THE PURPOSE OF ISSUE THAT IT WAS ISSUED FOR AND IS SUBJECT TO AMENDMENT

**LEGEND**

- Scheme Boundary
- 2km Study Area
- Zone of Theoretical Visibility - Bare Earth
- Sunnica East Site Visible

**NOTES**

Generated using Ordnance Surveys Terrain 5 Dataset which is based on 5m resolution Digital Terrain Model (DTM), incorporating the proposed Solar PV panels modelled across the site to a maximum anticipated height of 2.5m, and the proposed substations, modelled to a maximum anticipated height of 8.5m.

Proposed scheme is derived from the proposed Red Line Boundary (RLB) areas dated 02/09/2020 with reference points included every 20m on a grid across the full extent of the RLB site. The ZTVs do not include associated buildings which are not known at this stage.

ZTV calculated using ArcGIS 10.6.1 Viewshed tool with observer eye height 1.7m above ground.

Copyright:  
Contains OS data © Crown copyright and database right 2018  
Contains public sector information licensed under the Open Government Licence v3.0  
This map uses data that is public sector information from Suffolk County Council. The data is licensed on terms equivalent to the Ordnance Survey OpenData Licence. The date of this data is 09.10.2018  
Contains Natural England data © Contains Historic England data © Contains Environment Agency data ©

**Sheet Layout**

Purpose of Issue	PEIR		
Client	SUNNICA LTD		
Project Title			
Drawing Title	FIGURE 10-11A BARE EARTH ZONE OF THEORETICAL VISIBILITY SUNNICA EAST SITE A AND SITE B		
Drawn AD	Checked RH	Approved NC	Date 02/09/2020
AECOM Internal Project No. 60589004		Scale @ A3 1:72,000	
THIS DOCUMENT HAS BEEN PREPARED PURSUANT TO AND SUBJECT TO THE TERMS OF AECOM'S APPOINTMENT BY ITS CLIENT. AECOM ACCEPTS NO LIABILITY FOR ANY USE OF THIS DOCUMENT OTHER THAN BY ITS ORIGINAL CLIENT OR FOLLOWING AECOM'S EXPRESS AGREEMENT TO SUCH USE, AND ONLY FOR THE PURPOSES FOR WHICH IT WAS PREPARED AND PROVIDED.			
<p>AECOM Unit 1 Wellbrook Court, Girton, Cambridge, CB3 0NA United Kingdom Telephone (01223) 488000 www.aecom.com</p> <p><b>AECOM</b></p>			
Drawing Number	60589004_PEIR_LSP_011	Rev	0