

Figures

Figure 1-2: Scheme Boundary

Figure 2-1: (a-d): Environmental Constraints

Figure 7-1: Cultural Heritage Study Area

Figure 7-2: Designated Heritage Assets within the 5km Study Area

Figure 7-3: Archaeological Assets within the 1km Study Area

Figure 7-4: Built Heritage Assets within the 1km Study Area

Figure 8-1: Statutory Nature Conservation Sites

Figure 8-2: Non-Statutory Nature Conservation Sites

Figure 9-1: Surface Water Bodies and their Attributes

Figure 9-2: Groundwater Features

Figure 10-1: Zone of Theoretical Visibility – Bare Ground

Figure 10-2: Zone of Theoretical Visibility – Screened

File Name: F:\Library\GIS_DATA\Projects\Kestrel_Meadow\layout\190227_SunnicaEnergyFarm_Fig12_SchemeBoundary.mxd

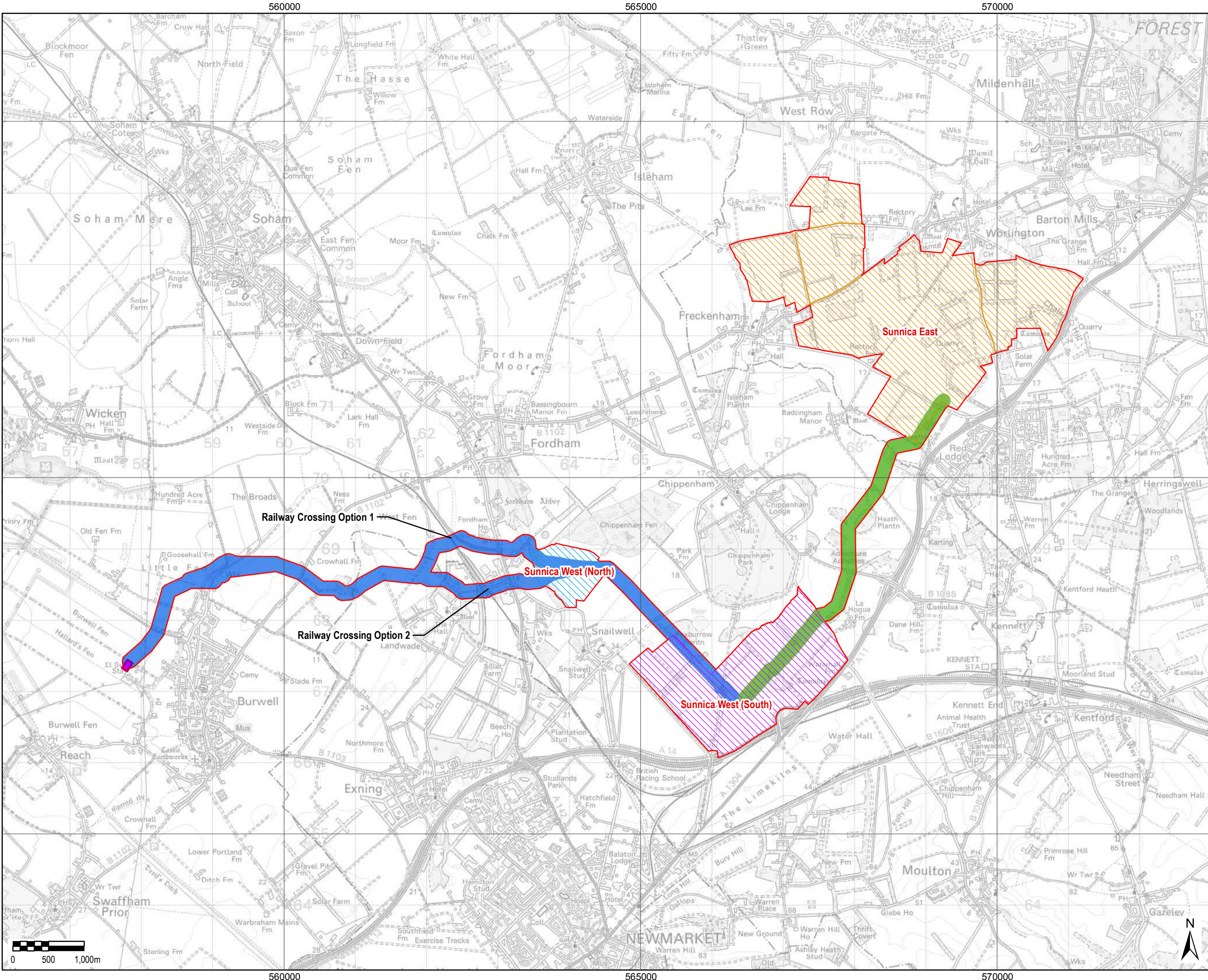

THIS DRAWING IS TO BE USED ONLY FOR THE PURPOSE OF ISSUE THAT IT WAS ISSUED FOR AND IS SUBJECT TO AMENDMENT

LEGEND



- Scheme Boundary for the purposes of scoping
- Maximum area for Sunnica East Site
- Maximum area for Sunnica West Site (North)
- Maximum area for Sunnica West Site (South)

Associated Development

- Maximum area for Burwell National Grid Substation Extension
- Maximum corridor for Grid Connection Route A
- Maximum corridor for Grid Connection Route B

NOTE:
Public highways run through the Sunnica East Site, which are not part of the site boundary. These have been digitised based on the 1:1250 scale OS Mastermap.

Copyright:
Contains OS data © Crown copyright and database right 2018

Purpose of Issue	EIA SCOPING		
Client	SUNNICA LTD		
Project Title			
Drawing Title	SCHEME BOUNDARY		
Drawn AD	Checked CLB	Approved RL	Date 27/02/2019
AECOM Internal Project No. 60589004		Scale @ A3 1:48,000	
THIS DOCUMENT HAS BEEN PREPARED PURSUANT TO AND SUBJECT TO THE TERMS OF AECOM'S APPOINTMENT BY ITS CLIENT. AECOM ACCEPTS NO LIABILITY FOR ANY USE OF THIS DOCUMENT OTHER THAN BY ITS ORIGINAL CLIENT OR FOLLOWING AECOM'S EXPRESS AGREEMENT TO SUCH USE, AND ONLY FOR THE PURPOSES FOR WHICH IT WAS PREPARED AND PROVIDED.			
<div><div><p>AECOM Unit 1 Wellbrook Court, Girton, Cambridge, CB3 0NA United Kingdom Telephone (01223) 488000 www.aecom.com</p></div><div></div></div>			
Drawing Number 1-2			Rev 0

File Name: F:\Library\GIS_DATA\Projects\Kestrel_Meadow\Layout\190305_SunnicaEnergyFarm_Fig2-1a_d_Constraints.mxd

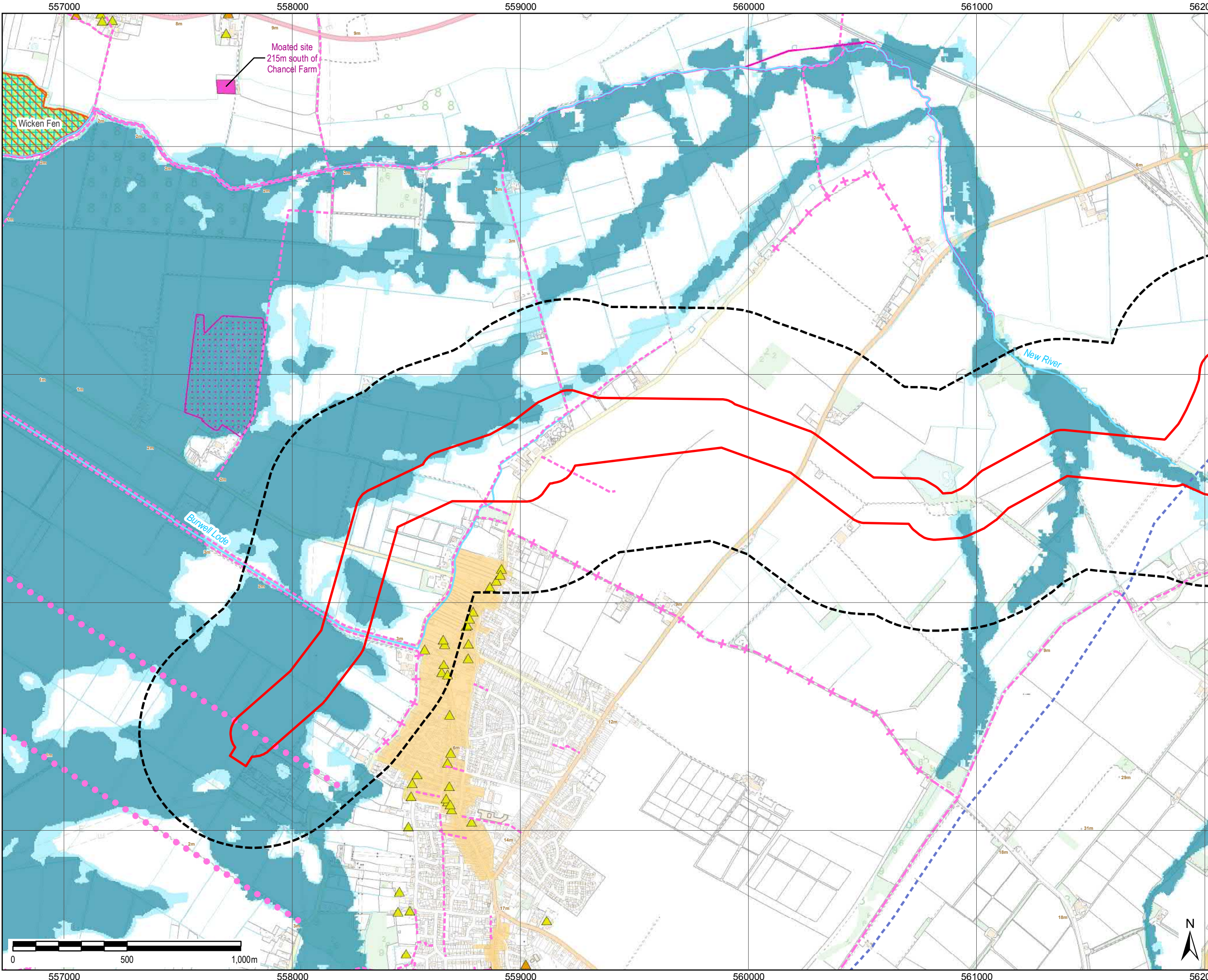

THIS DRAWING IS TO BE USED ONLY FOR THE PURPOSE OF ISSUE THAT IT WAS ISSUED FOR AND IS SUBJECT TO AMENDMENT

LEGEND

- Scheme Boundary for the purposes of scoping
- 500m Scheme Buffer
- Public Rights of Way**
 - Footpath
 - Byway Open to All Traffic
 - Other route with public access
- High Pressure Gas Main
- River
- Flood Zone 2
- Flood Zone 3
- Ramsar
- Site of Special Scientific Interest
- Special Areas for Conservation
- National Nature Reserve
- County Wildlife Site
- Scheduled Monument
- Conservation Area
- Listed Building - Grade**
 - II*
 - II

Copyright
Contains OS data © Crown copyright and database right 2018
Contains public sector information licensed under the Open Government Licence v3.0
This map uses data that is public sector information from Suffolk County Council. The data is licensed on terms equivalent to the Ordnance Survey OpenData Licence. The date of this data is 09/10/2018
Contains Natural England data © Contains Historic England data © Contains Environment Agency data ©

Sheet Layout

Purpose of Issue	EIA SCOPING		
Client	SUNNICA LTD		
Project Title			
Drawing Title	SCHEME LAYOUT AND ENVIRONMENTAL CONSTRAINTS PAGE 1 OF 4		
Drawn AD	Checked NG	Approved CLB	Date 05/03/2019
AECOM Internal Project No. 60589004		Scale @ A3 1:15,000	
<small>THIS DOCUMENT HAS BEEN PREPARED PURSUANT TO AND SUBJECT TO THE TERMS OF AECOM'S APPOINTMENT BY ITS CLIENT. AECOM ACCEPTS NO LIABILITY FOR ANY USE OF THIS DOCUMENT OTHER THAN BY ITS ORIGINAL CLIENT OR FOLLOWING AECOM'S EXPRESS AGREEMENT TO SUCH USE, AND ONLY FOR THE PURPOSES FOR WHICH IT WAS PREPARED AND PROVIDED.</small>			
<small>AECOM Unit 1 Wellbrook Court, Girton, Cambridge, CB3 0NA United Kingdom Telephone (01223) 488000 www.aecom.com</small>			
Drawing Number 2-1A			Rev 0

File Name: F:\Library\GIS_DATA\Projects\Kestrel_Meadow\Layout\190305_SunnicaEnergyFarm_Fig2-1a_d_Constraints.mxd

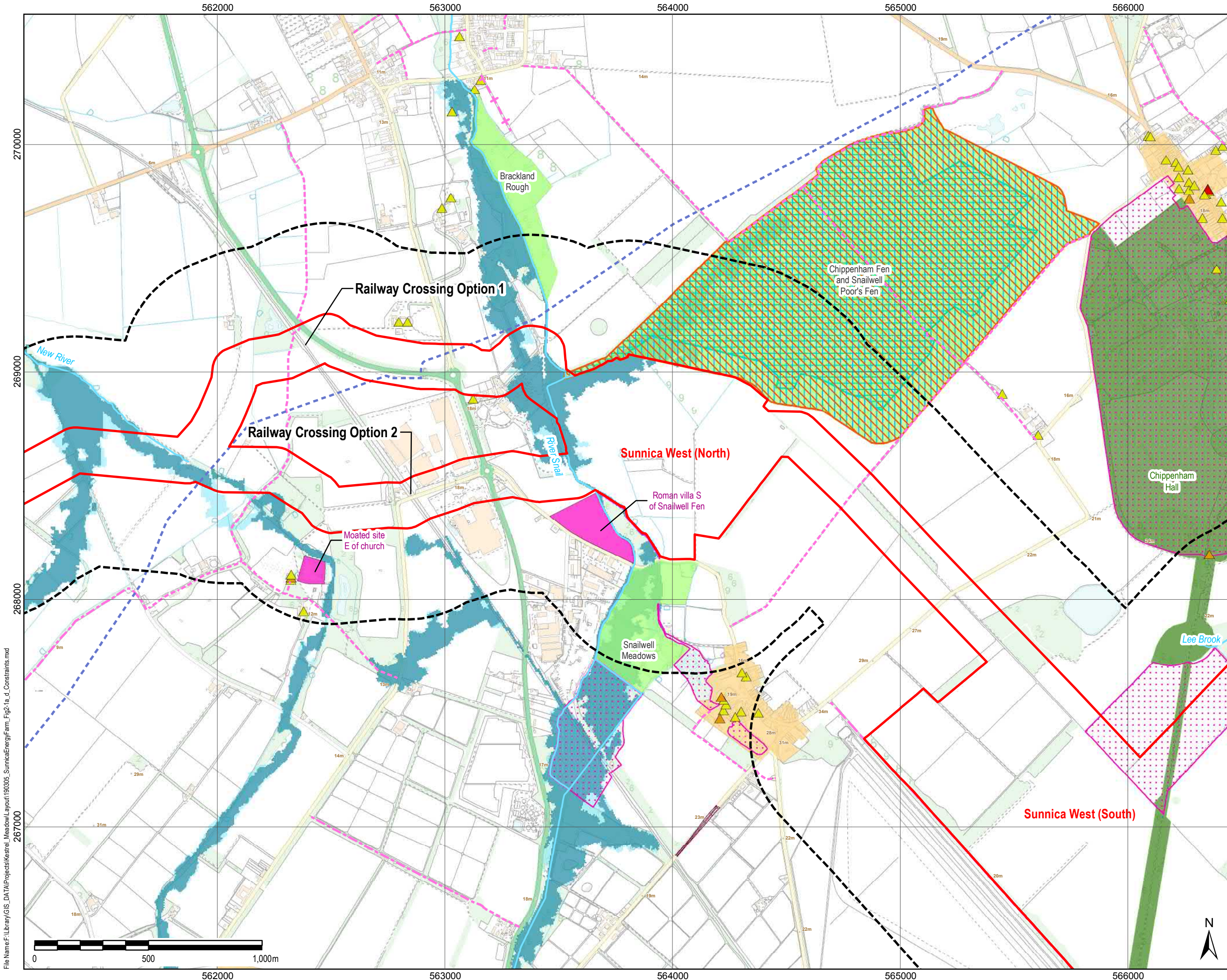

THIS DRAWING IS TO BE USED ONLY FOR THE PURPOSE OF
ISSUE THAT IT WAS ISSUED FOR AND IS SUBJECT TO AMENDMENT

LEGEND

- Scheme Boundary for the purposes of scoping
- 500m Scheme Buffer
- Public Rights of Way**
 - Footpath
 - Bridleway
 - Byway Open to All Traffic
 - High Pressure Gas Main
 - River
 - Flood Zone 2
 - Flood Zone 3
 - Ramsar
 - Site of Special Scientific Interest
 - Special Areas for Conservation
 - National Nature Reserve
 - County Wildlife Site
 - Protected Road Verge
 - Parks and Gardens
 - Scheduled Monument
 - Conservation Area
- Listed Building - Grade**
 - I
 - II*
 - II

Copyright:
Contains OS data © Crown copyright and database right 2018
Contains public sector information licensed under the Open Government Licence v3.0
This map uses data that is public sector information from Suffolk County Council. The data is licensed on terms equivalent to the Ordnance Survey OpenData Licence. The date of this data is 09/10/2018
Contains Natural England data © Contains Historic England data © Contains Environment Agency data ©

Sheet Layout

Purpose of Issue

EIA SCOPING

Client

SUNNICA LTD

Project Title

Drawing Title

SCHEME LAYOUT AND
ENVIRONMENTAL CONSTRAINTS
PAGE 2 OF 4

Drawn	Checked	Approved	Date
AD	NG	CLB	05/03/2019

AECOM Internal Project No.
60589004

Scale @ A3
1:15,000

THIS DOCUMENT HAS BEEN PREPARED PURSUANT TO AND SUBJECT TO THE
TERMS OF AECOM'S APPOINTMENT BY ITS CLIENT. AECOM ACCEPTS NO LIABILITY
FOR ANY USE OF THIS DOCUMENT OTHER THAN BY ITS ORIGINAL CLIENT OR
FOLLOWING AECOM'S EXPRESS AGREEMENT TO SUCH USE, AND ONLY FOR THE
PURPOSES FOR WHICH IT WAS PREPARED AND PROVIDED.

AECOM
Unit 1, Wellbrook Court,
Girton,
Cambridge, CB3 0NA
United Kingdom
Telephone (01223) 488000
www.aecom.com

AECOM

Drawing Number	Rev
2-1B	0

File Name: F:\Library\GIS_DATA\Projects\Kestrel_Meadow\Layout\190305_SunnicaEnergyFarm_Fig2-1a_d_Constraints.mxd

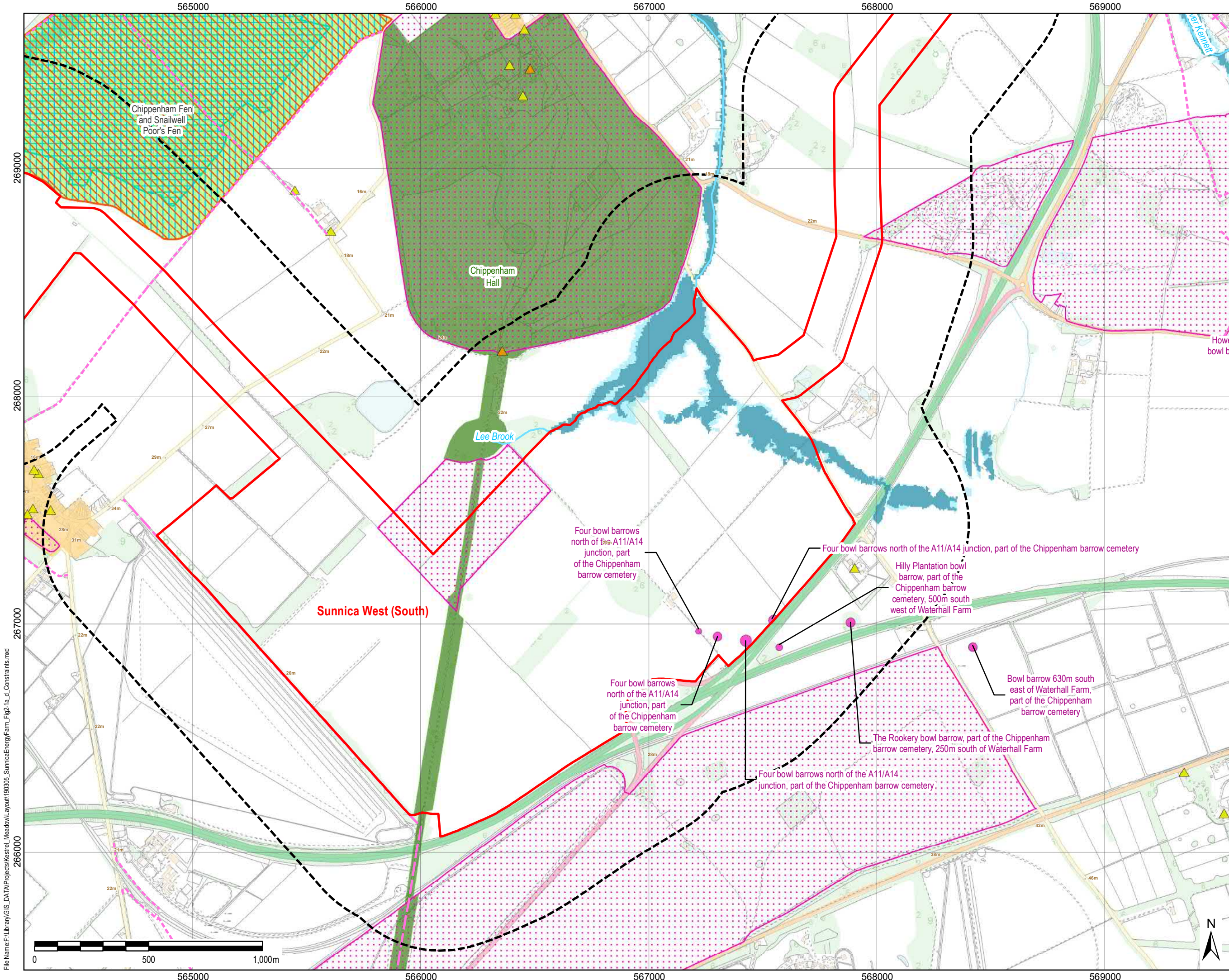

THIS DRAWING IS TO BE USED ONLY FOR THE PURPOSE OF ISSUE THAT IT WAS ISSUED FOR AND IS SUBJECT TO AMENDMENT

LEGEND

- Scheme Boundary for the purposes of scoping
- 500m Scheme Buffer
- Public Rights of Way**
 - Footpath
 - Bridleway
- River
- Flood Zone 2
- Flood Zone 3
- Ramsar
- Site of Special Scientific Interest
- Special Areas for Conservation
- National Nature Reserve
- County Wildlife Site
- Parks and Gardens
- Scheduled Monument
- Conservation Area
- Listed Building - Grade**
 - II*
 - II

Copyright
Contains OS data © Crown copyright and database right 2018
Contains public sector information licensed under the Open Government Licence v3.0
This map uses data that is public sector information from Suffolk County Council. The data is licensed on terms equivalent to the Ordnance Survey OpenData Licence. The date of this data is 09/10/2018
Contains Natural England data © Contains Historic England data © Contains Environment Agency data ©

Sheet Layout

Purpose of Issue	EIA SCOPING		
Client	SUNNICA LTD		
Project Title			
Drawing Title	SCHEME LAYOUT AND ENVIRONMENTAL CONSTRAINTS PAGE 3 OF 4		
Drawn AD	Checked NG	Approved CLB	Date 05/03/2019
AECOM Internal Project No. 60589004		Scale @ A3 1:15,000	
<small>THIS DOCUMENT HAS BEEN PREPARED PURSUANT TO AND IS SUBJECT TO THE TERMS OF AECOM'S APPOINTMENT BY ITS CLIENT. AECOM ACCEPTS NO LIABILITY FOR ANY USE OF THIS DOCUMENT OTHER THAN BY ITS ORIGINAL CLIENT OR FOLLOWING AECOM'S EXPRESS AGREEMENT TO SUCH USE, AND ONLY FOR THE PURPOSES FOR WHICH IT WAS PREPARED AND PROVIDED.</small>			
<small>AECOM Unit 1 Wellbrook Court, Girton, Cambridge, CB3 0NA United Kingdom Telephone (01223) 488000 www.aecom.com</small>			
Drawing Number 2-1C			Rev 0

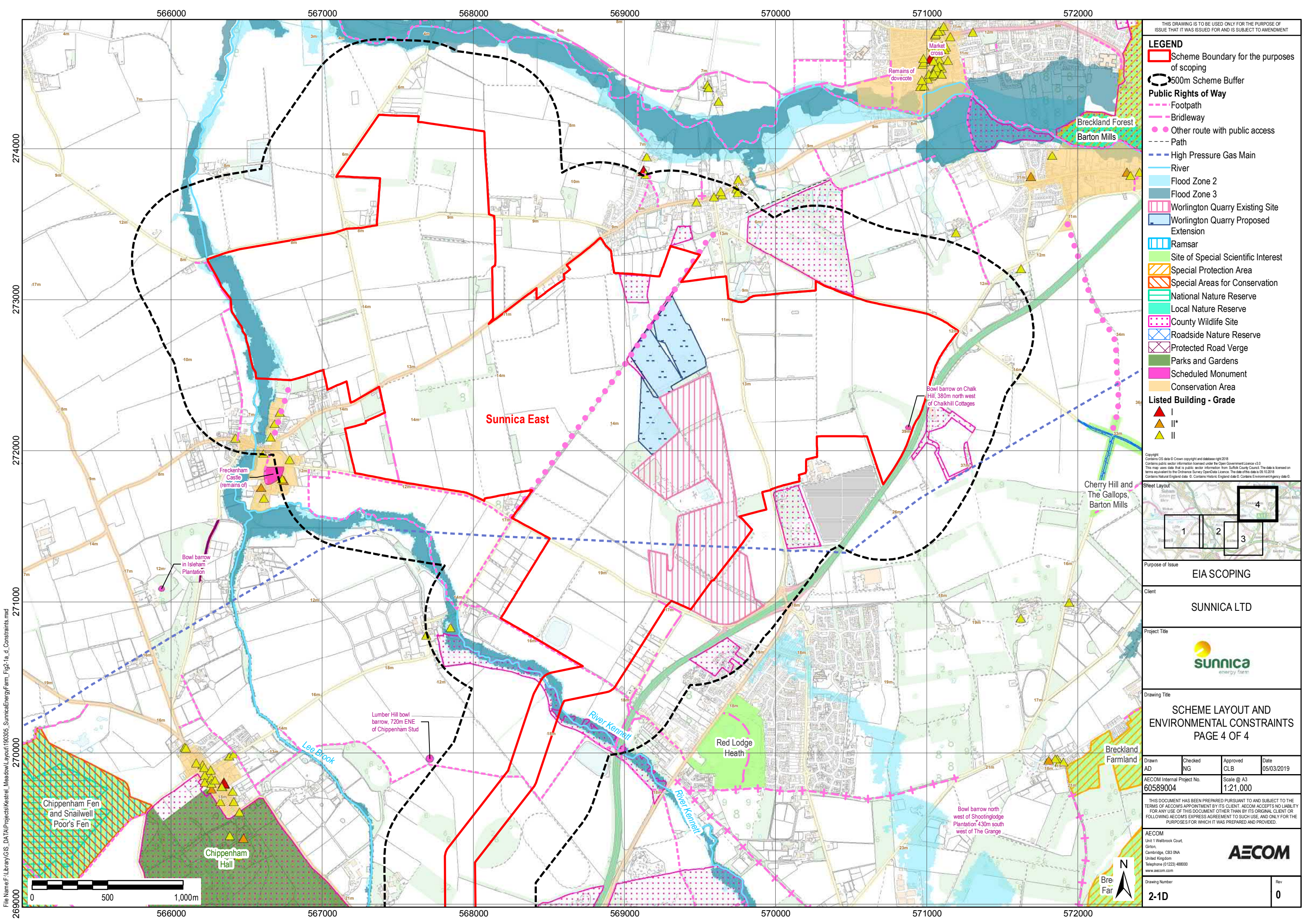

File Name: F:\Library\GIS_DATA\Projects\Kestrel_Meadow\Layout\190305_SunnicaEnergyFarm_Fig2-1a_d_Constraints.mxd



THIS DRAWING IS TO BE USED ONLY FOR THE PURPOSE OF ISSUE THAT IT WAS ISSUED FOR AND IS SUBJECT TO AMENDMENT

LEGEND

- Scheme Boundary for the purposes of scoping
- 500m Scheme Buffer
- Public Rights of Way
 - Footpath
 - Bridleway
 - Other route with public access
 - Path
- High Pressure Gas Main
- River
- Flood Zone 2
- Flood Zone 3
- Worlington Quarry Existing Site
- Worlington Quarry Proposed Extension
- Ramsar
- Site of Special Scientific Interest
- Special Protection Area
- Special Areas for Conservation
- National Nature Reserve
- Local Nature Reserve
- County Wildlife Site
- Roadside Nature Reserve
- Protected Road Verge
- Parks and Gardens
- Scheduled Monument
- Conservation Area

Listed Building - Grade

- I
- II*
- II

Copyright:
Contains OS data © Crown copyright and database right 2018
Contains public sector information licensed under the Open Government Licence v3.0
This map uses data that is public sector information from Suffolk County Council. The data is licensed on terms equivalent to the Ordnance Survey OpenData Licence. The date of this data is 09/10/2018
Contains Natural England data © Contains Historic England data © Contains Environment Agency data ©

Sheet Layout

Purpose of Issue

EIA SCOPING

Client

SUNNICA LTD

Project Title

Drawing Title

SCHEME LAYOUT AND ENVIRONMENTAL CONSTRAINTS

PAGE 4 OF 4

Drawn	Checked	Approved	Date
AD	NG	CLB	05/03/2019

AECOM Internal Project No. 60589004

Scale @ A3 1:21,000

THIS DOCUMENT HAS BEEN PREPARED PURSUANT TO AND IS SUBJECT TO THE TERMS OF AECOM'S APPOINTMENT BY ITS CLIENT. AECOM ACCEPTS NO LIABILITY FOR ANY USE OF THIS DOCUMENT OTHER THAN BY ITS ORIGINAL CLIENT OR FOLLOWING AECOM'S EXPRESS AGREEMENT TO SUCH USE, AND ONLY FOR THE PURPOSES FOR WHICH IT WAS PREPARED AND PROVIDED.

AECOM
Unit 1 Wellbrook Court,
Girton,
Cambridge, CB3 0NA
United Kingdom
Telephone (01223) 488000
www.aecom.com

AECOM

Drawing Number	Rev
2-1D	0

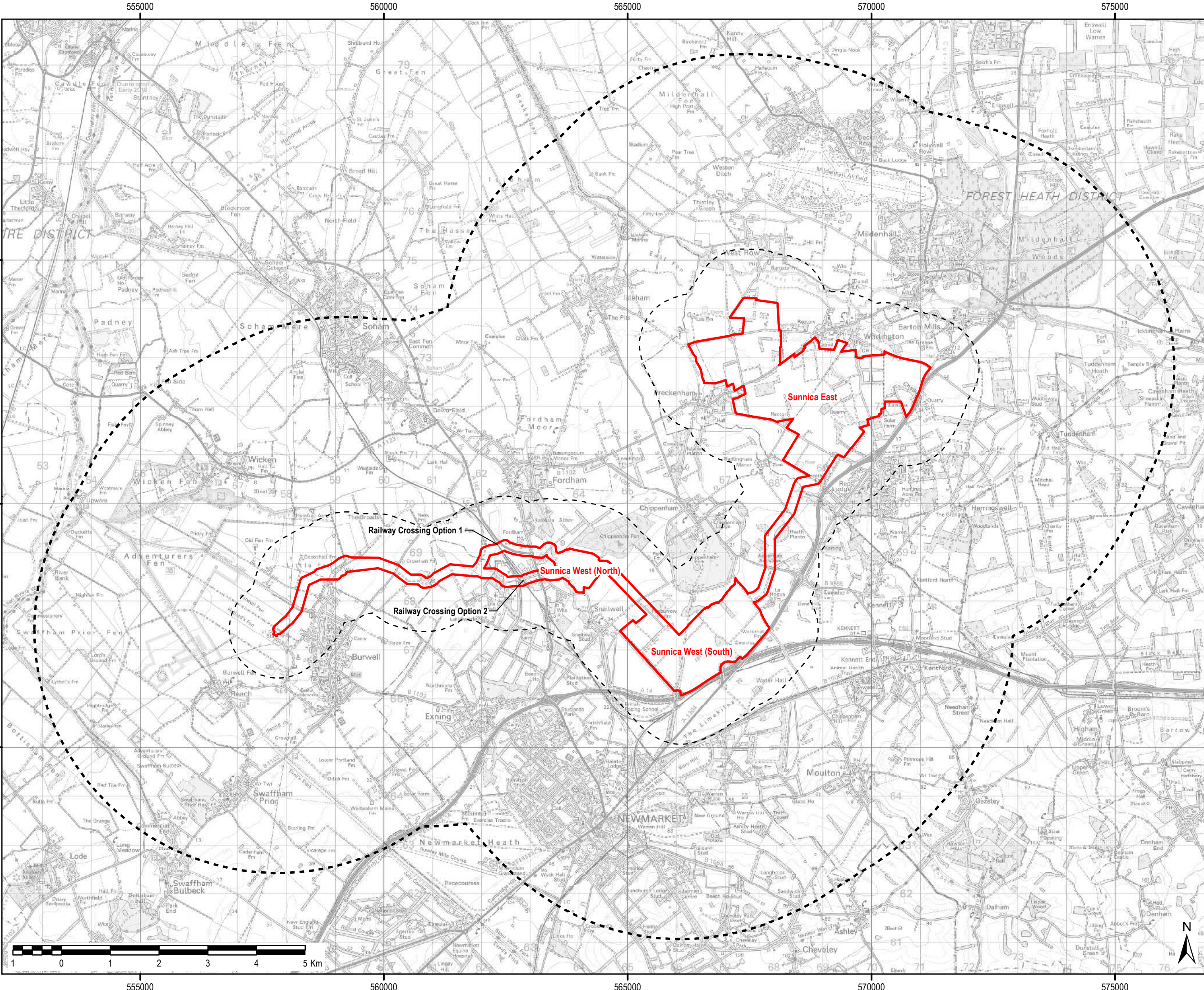

THIS DRAWING IS TO BE USED ONLY FOR THE PURPOSE OF ISSUE FOR WHICH IT WAS ISSUED FOR AND IS SUBJECT TO AMENDMENT

LEGEND

- 1km study area
- 5km study area
- Scheme Boundary for the purposes of scoping

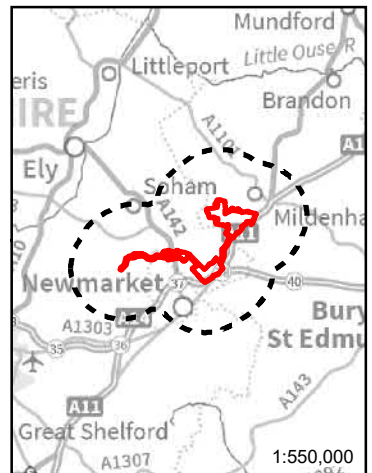

Copyright
Contains OS data © Crown copyright and database right 2018.

Purpose of Issue
EIA SCOPING

Client
SUNNICA LTD.

Project Title

Drawing Title
CULTURAL HERITAGE STUDY AREA

Drawn	Checked	Approved	Date
KLD	AP	HM	05/03/2019

AECOM Internal Project No.
60589004

Scale @ A3
1:70,000

THIS DOCUMENT HAS BEEN PREPARED PURSUANT TO AND SUBJECT TO THE TERMS OF AECOM'S APPOINTMENT BY ITS CLIENT. AECOM ACCEPTS NO LIABILITY FOR ANY USE OF THIS DOCUMENT OTHER THAN BY ITS ORIGINAL CLIENT OR FOLLOWING AECOM'S EXPRESS AGREEMENT TO SUCH USE, AND ONLY FOR THE PURPOSES FOR WHICH IT WAS PREPARED AND PROVIDED.

AECOM
Portwell Place
Portwell Lane
Bristol
BS1 6NA, United Kingdom
T +44 (0)117 901 7000
aecom.com

Drawing Number	Rev
7-1	01

AECOM

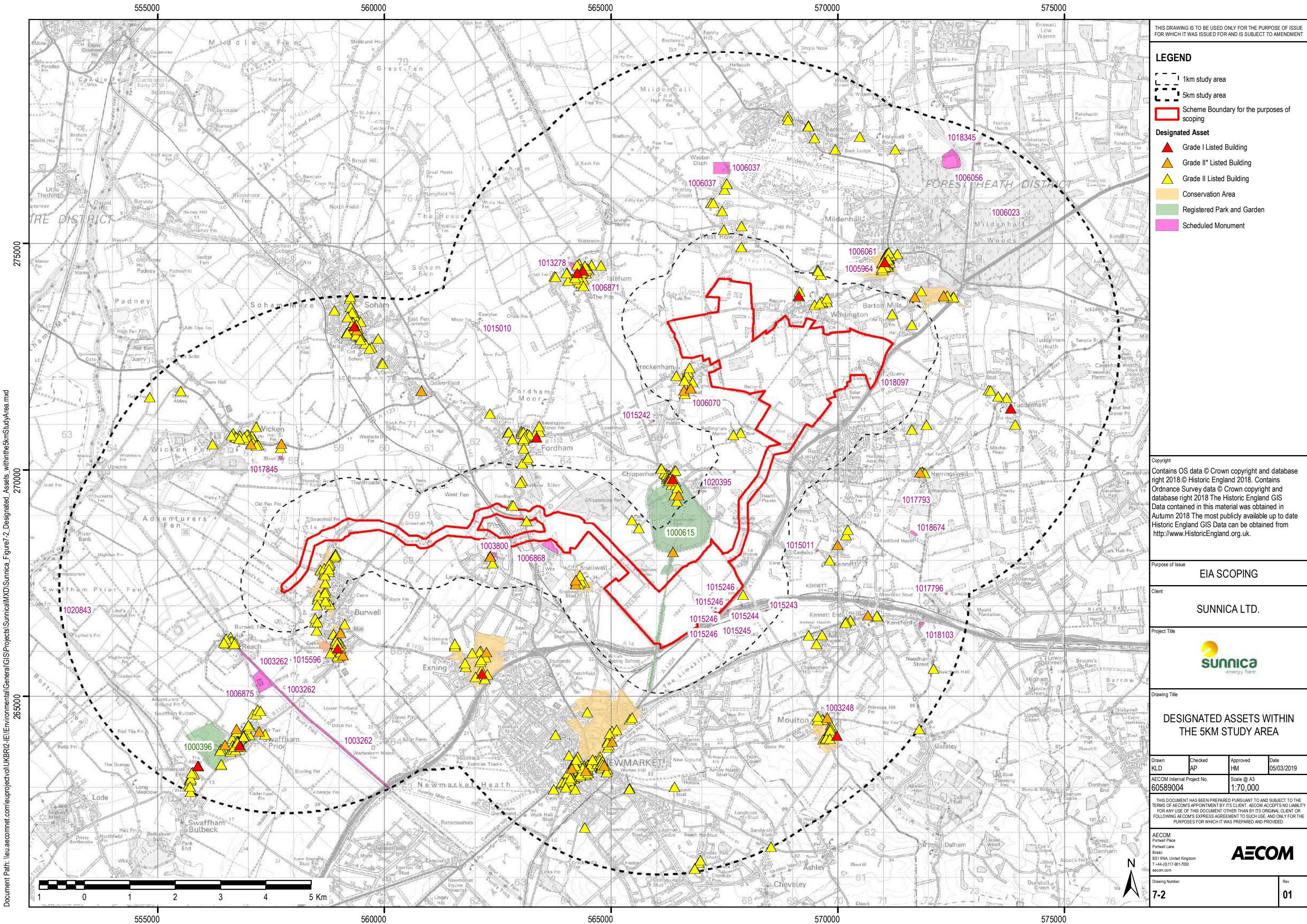

THIS DRAWING IS TO BE USED ONLY FOR THE PURPOSE OF ISSUE FOR WHICH IT WAS ISSUED FOR AND IS SUBJECT TO AMENDMENT

LEGEND

- 1km study area
- 5km study area
- Scheme Boundary for the purposes of scoping
- Designated Asset
 - Grade I Listed Building
 - Grade II* Listed Building
 - Grade II Listed Building
 - Conservation Area
 - Registered Park and Garden
 - Scheduled Monument

Copyright
Contains OS data © Crown copyright and database right 2018. © Historic England 2018. Contains Ordnance Survey data © Crown copyright and database right 2018. The Historic England GIS Data contained in this material was obtained in Autumn 2018. The most publicly available up to date Historic England GIS Data can be obtained from <http://www.HistoricEngland.org.uk>.

Purpose of Issue
EIA SCOPING

Client
SUNNICA LTD.

Project Title

Drawing Title
DESIGNATED ASSETS WITHIN THE 5KM STUDY AREA

Drawn KLD	Checked AP	Approved HM	Date 05/03/2019
AECOM Internal Project No. 60589004		Scale @ A3 1:70,000	

THIS DOCUMENT HAS BEEN PREPARED PURSUANT TO AND SUBJECT TO THE TERMS OF AECOM'S APPOINTMENT BY ITS CLIENT. AECOM ACCEPTS NO LIABILITY FOR ANY USE OF THIS DOCUMENT OTHER THAN BY ITS ORIGINAL CLIENT OR FOLLOWING AECOM'S EXPRESS AGREEMENT TO SUCH USE, AND ONLY FOR THE PURPOSES FOR WHICH IT WAS PREPARED AND PROVIDED.

AECOM
Portwell Place
Portwell Lane
Bristol
BS1 6NA, United Kingdom
T +44 (0)117 901 7000
aecom.com

Drawing Number 7-2	Rev 01
-----------------------	-----------

Document Path: \\eu.aecomnet.com\project\vol\UKBR12-1E\Environmental\General\GIS\Projects\Sunnica\MXD\Sunnica_Figure7-3_Archaeological_Assets_withinthe1kmStudyArea.mxd

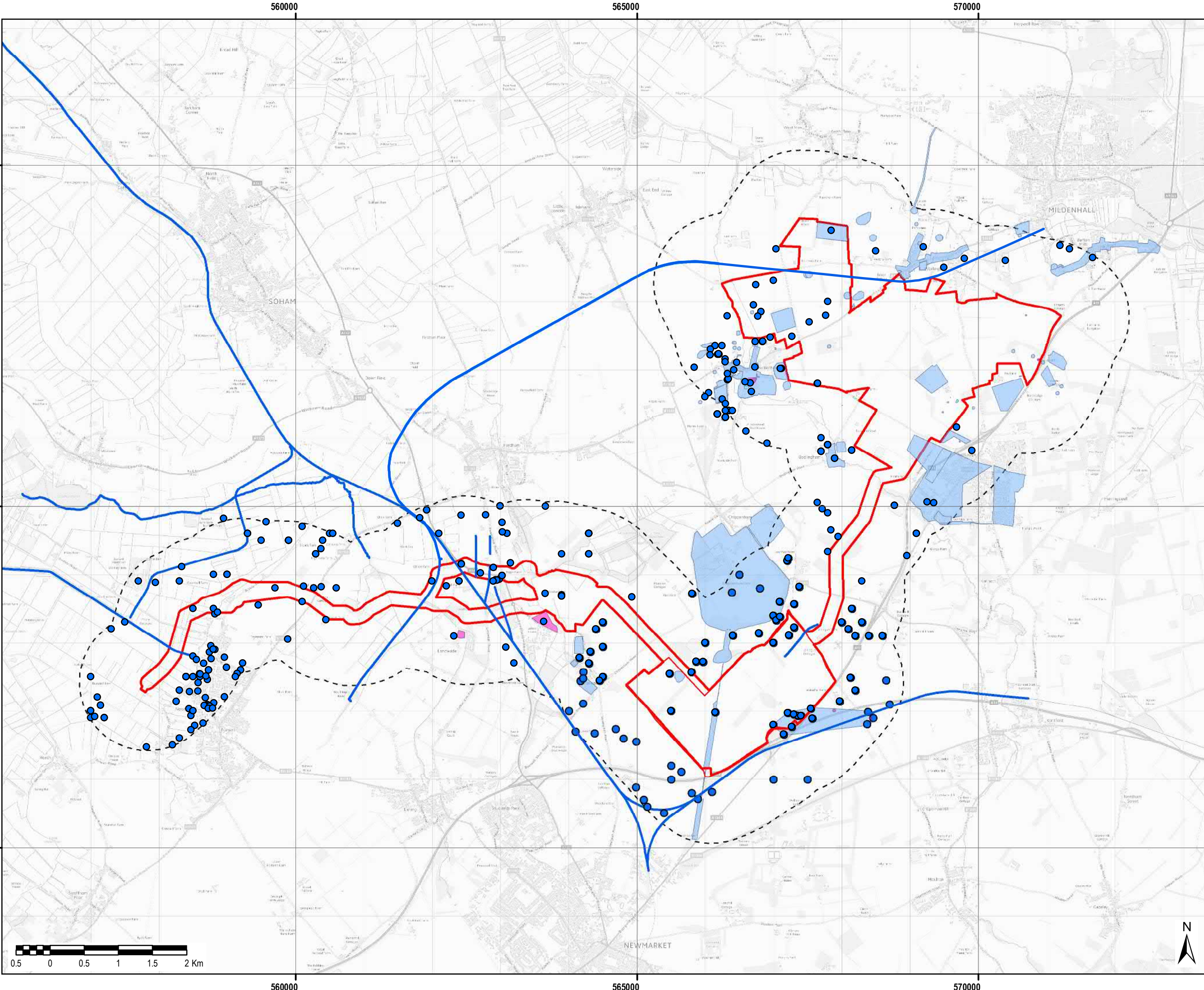

THIS DRAWING IS TO BE USED ONLY FOR THE PURPOSE OF ISSUE FOR WHICH IT WAS ISSUED FOR AND IS SUBJECT TO AMENDMENT

LEGEND

- 1km study area
- Scheme Boundary for the purposes of scoping
- Archaeological Asset
 - HER Monument - Point
 - HER Monument - Linear
 - HER Monument - Area
 - Scheduled Monument

Copyright
Contains OS data © Crown copyright and database right 2018. © Historic England 2018. Contains Ordnance Survey data © Crown copyright and database right 2018 The Historic England GIS Data contained in this material was obtained in Autumn 2018 The most publicly available up to date Historic England GIS Data can be obtained from <http://www.HistoricEngland.org.uk> Historic Environment Record (HER) © Cambridgeshire and Suffolk County Councils; NHLE data © Historic England 2019.

Purpose of Issue
EIA SCOPING

Client
SUNNICA LTD.

Project Title

Drawing Title
ARCHAEOLOGICAL ASSETS
WITHIN THE 1KM STUDY AREA

Drawn KLD	Checked AP	Approved HM	Date 05/03/2019
AECOM Internal Project No. 60589004		Scale @ A3 1:50,000	

THIS DOCUMENT HAS BEEN PREPARED PURSUANT TO AND SUBJECT TO THE TERMS OF AECOM'S APPOINTMENT BY ITS CLIENT. AECOM ACCEPTS NO LIABILITY FOR ANY USE OF THIS DOCUMENT OTHER THAN BY ITS ORIGINAL CLIENT OR FOLLOWING AECOM'S EXPRESS AGREEMENT TO SUCH USE, AND ONLY FOR THE PURPOSES FOR WHICH IT WAS PREPARED AND PROVIDED.

AECOM
Portwall Place
Portwall Lane
Bristol
BS1 6NA, United Kingdom
T +44 (0)117 901 7000
aecom.com

AECOM

Drawing Number 7-3	Rev 01
-----------------------	-----------

Document Path: \\u.aecomnet.com\project\vol\UKBR12-IE\Environmental\General\GIS\Projects\Sunnica\MXD\Sunnica_Figure7-4_Built_Heritage_Assets_withinthe1kmStudyArea.mxd

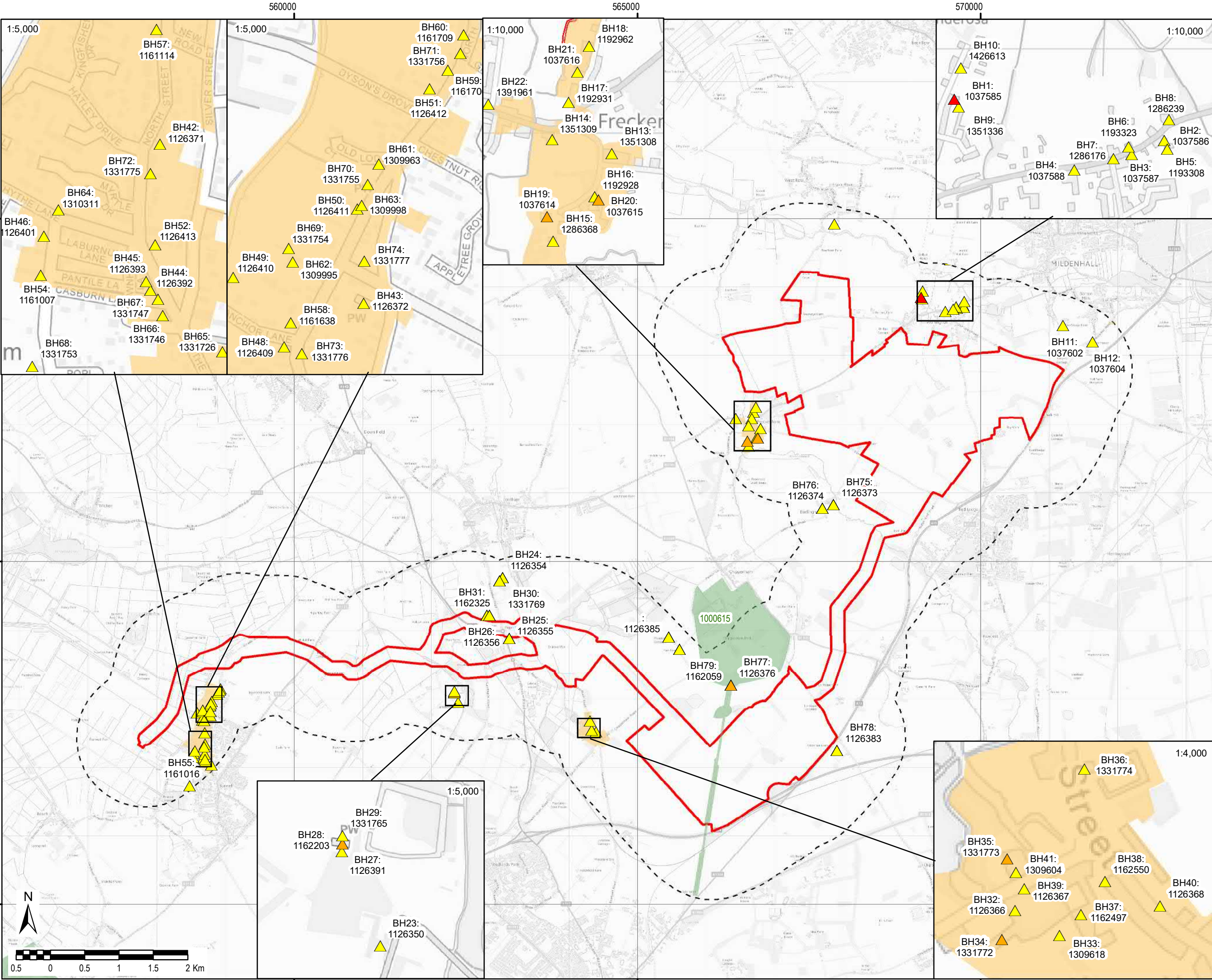

THIS DRAWING IS TO BE USED ONLY FOR THE PURPOSE OF ISSUE FOR WHICH IT WAS ISSUED FOR AND IS SUBJECT TO AMENDMENT

LEGEND

- 1km study area
- Scheme Boundary for the purposes of scoping
- Built Heritage Asset**
 - Grade I Listed Building
 - Grade II* Listed Building
 - Grade II Listed Building
 - Conservation Area
 - Registered Park and Garden

Copyright
Contains OS data © Crown copyright and database right 2018. © Historic England 2018. Contains Ordnance Survey data © Crown copyright and database right 2018. The Historic England GIS Data contained in this material was obtained in Autumn 2018. The most publicly available up to date Historic England GIS Data can be obtained from <http://www.HistoricEngland.org.uk>.

Purpose of Issue
EIA SCOPING

Client
SUNNICA LTD.

Project Title

Drawing Title
BUILT HERITAGE ASSETS WITHIN THE 1KM STUDY AREA

Drawn	Checked	Approved	Date
KLD	AP	HM	05/03/2019

AECOM Internal Project No. 60589004

Scale @ A3 1:10,000

THIS DOCUMENT HAS BEEN PREPARED PURSUANT TO AND IS SUBJECT TO THE TERMS OF AECOM'S APPOINTMENT BY ITS CLIENT. AECOM ACCEPTS NO LIABILITY FOR ANY USE OF THIS DOCUMENT OTHER THAN BY ITS ORIGINAL CLIENT OR FOLLOWING AECOM'S EXPRESS AGREEMENT TO SUCH USE, AND ONLY FOR THE PURPOSES FOR WHICH IT WAS PREPARED AND PROVIDED.

AECOM
Portwell Place
Portwell Lane
Bristol
BS1 6NA, United Kingdom
T +44 (0)117 901 7000
aecom.com

Drawing Number	Rev
7-4	01

File Name: F:\Library\GIS_DATA\Projects\Kestrel_Meadow\layout\190305_SunnicaEnergyFarm_Fig8-1_StatutoryNatureConservationSites.mxd

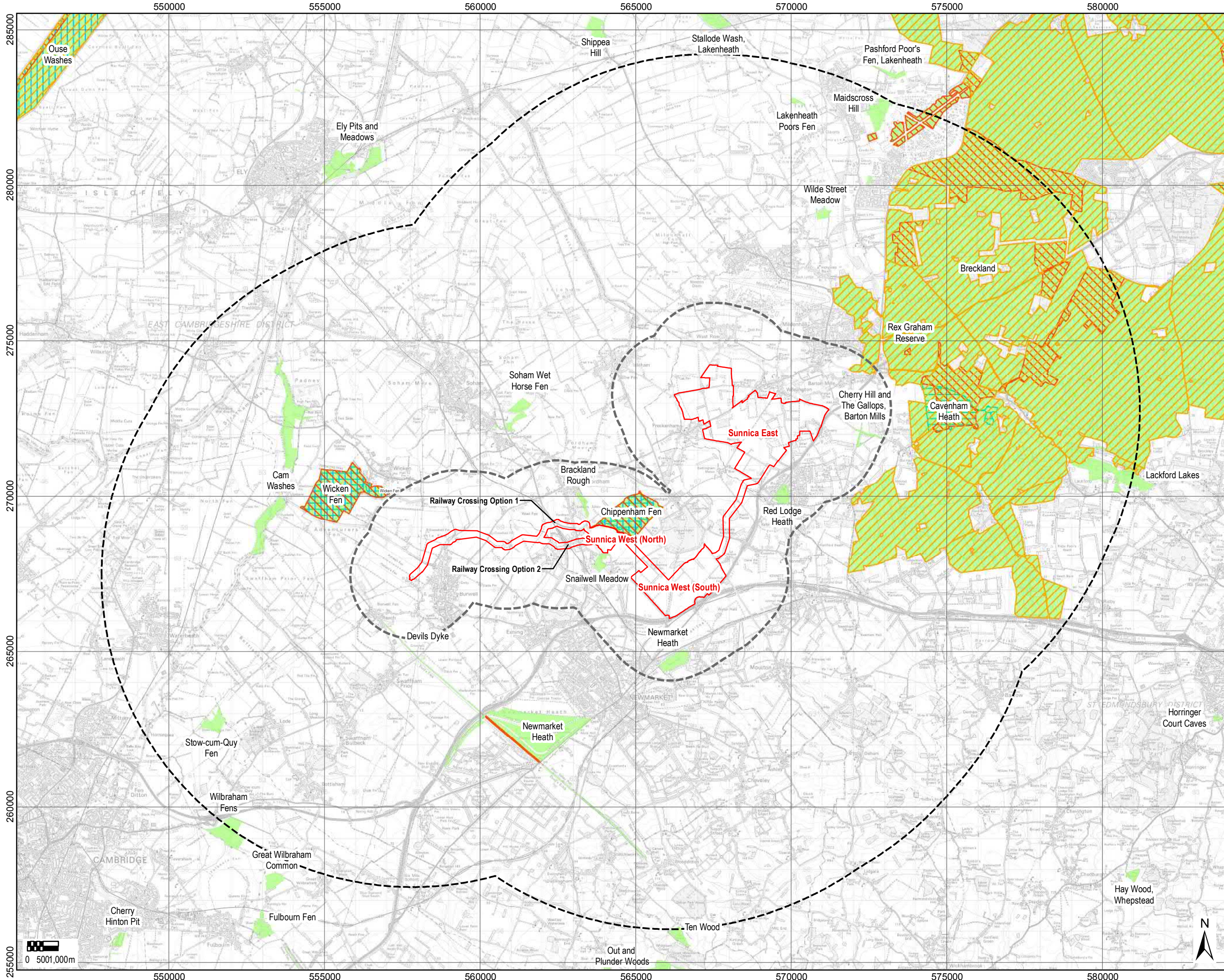

THIS DRAWING IS TO BE USED ONLY FOR THE PURPOSE OF ISSUE THAT IT WAS ISSUED FOR AND IS SUBJECT TO AMENDMENT

LEGEND

- Scheme Boundary for the purposes of scoping
- 2km Scheme Buffer
- 10km Scheme Buffer
- Statutory Nature Conservation Site**
 - Ramsar
 - Special Protection Area
 - Special Area of Conservation
 - Site of Special Scientific Interest
 - National Nature Reserve

Copyright:
Contains OS data © Crown copyright and database right 2018
Contains public sector information licensed under the Open Government Licence v3.0
This map uses data that is public sector information from Suffolk County Council. The data is licensed on terms equivalent to the Ordnance Survey OpenData Licence. The date of this data is 09/10/2018
Contains Natural England data © Contains Historic England data © Contains Environment Agency data ©

Purpose of Issue	EIA SCOPING		
Client	SUNNICA LTD		
Project Title			
Drawing Title	STATUTORY NATURE CONSERVATION SITES		
Drawn	Checked	Approved	Date
AD	NG	CLB	05/03/2019
AECOM Internal Project No. 60589004		Scale @ A3 1:110,000	
THIS DOCUMENT HAS BEEN PREPARED PURSUANT TO AND SUBJECT TO THE TERMS OF AECOM'S APPOINTMENT BY ITS CLIENT. AECOM ACCEPTS NO LIABILITY FOR ANY USE OF THIS DOCUMENT OTHER THAN BY ITS ORIGINAL CLIENT OR FOLLOWING AECOM'S EXPRESS AGREEMENT TO SUCH USE, AND ONLY FOR THE PURPOSES FOR WHICH IT WAS PREPARED AND PROVIDED.			
<div><div><p>AECOM Unit 1 Welbrook Court, Girton, Cambridge, CB3 0NA United Kingdom Telephone (01223) 488000 www.aecom.com</p></div><div></div></div>			
Drawing Number	Rev		
8-1	0		

File Name: W:\3336 Ecology\Active Projects\Solar Associates\GIS\02_Maps\SunnicaEnergyFarm_Non-Statutory Nature Conservation Sites.mxd

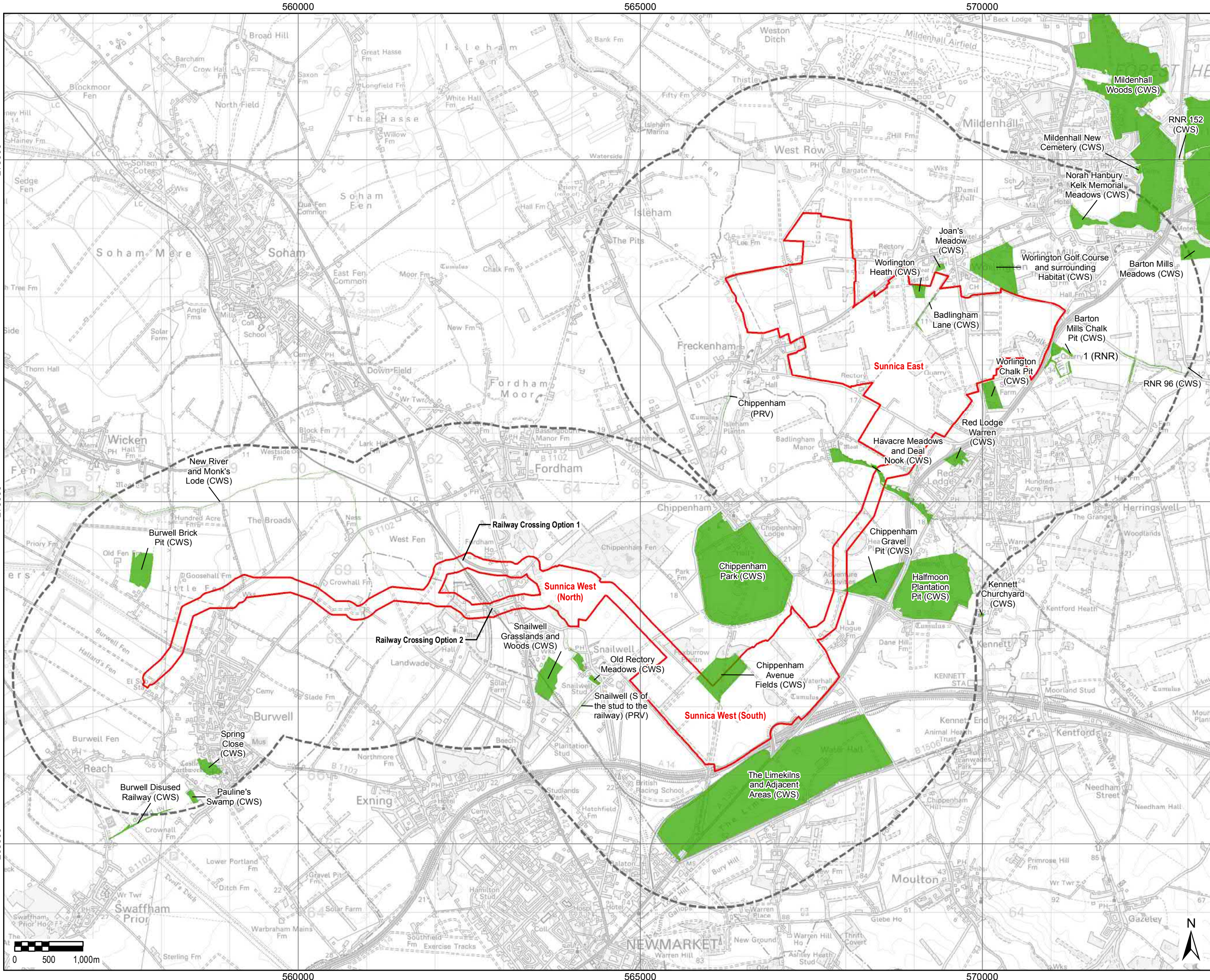

THIS DRAWING IS TO BE USED ONLY FOR THE PURPOSE OF ISSUE THAT IT WAS ISSUED FOR AND IS SUBJECT TO AMENDMENT

- LEGEND**
- Scheme Boundary for the purposes of scoping
 - 2km Scheme Buffer
 - County Wildlife Site (CWS)
 - Protected Road Verge (PRV)
 - Roadside Nature Reserve (RNR)

Copyright:
Contains OS data © Crown copyright and database right 2018

Contains public sector information licensed under the Open Government Licence v3.0

This map uses data that is public sector information from Suffolk County Council. The data is licensed on terms equivalent to the Ordnance Survey OpenData Licence. The date of this data is 09.10.2018

Copyright:
Contains OS data © Crown copyright and database right 2018
Contains public sector information licensed under the Open Government Licence v3.0
This map uses data that is public sector information from Suffolk County Council. The data is licensed on terms equivalent to the Ordnance Survey OpenData Licence. The date of this data is 09.10.2018
Contains Natural England data © Contains Historic England data © Contains Environment Agency data ©

Purpose of Issue
EIA SCOPING

Client
SUNNICA LTD

Project Title

Drawing Title
NON-STATUTORY NATURE CONSERVATION SITES

Drawn BF	Checked NG	Approved CLB	Date 05/03/2019
AECOM Internal Project No. 60589004		Scale @ A3 1:50,000	

THIS DOCUMENT HAS BEEN PREPARED PURSUANT TO AND IS SUBJECT TO THE TERMS OF AECOM'S APPOINTMENT BY ITS CLIENT. AECOM ACCEPTS NO LIABILITY FOR ANY USE OF THIS DOCUMENT OTHER THAN BY ITS ORIGINAL CLIENT OR FOLLOWING AECOM'S EXPRESS AGREEMENT TO SUCH USE, AND ONLY FOR THE PURPOSES FOR WHICH IT WAS PREPARED AND PROVIDED.

AECOM
Unit 1 Wellbrook Court
Girton
Cambridge, CB3 0NA
United Kingdom
Telephone (01223) 488000
www.aecom.com

Drawing Number 8-2	Rev 0
-----------------------	----------

AECOM

File Name: F:\Library\GIS_DATA\Projects\Kestrel_Meadow\Layout\190305_SunnicaEnergyFarm_Fig9-1_SurfaceWaterBodies_andAttributes.mxd

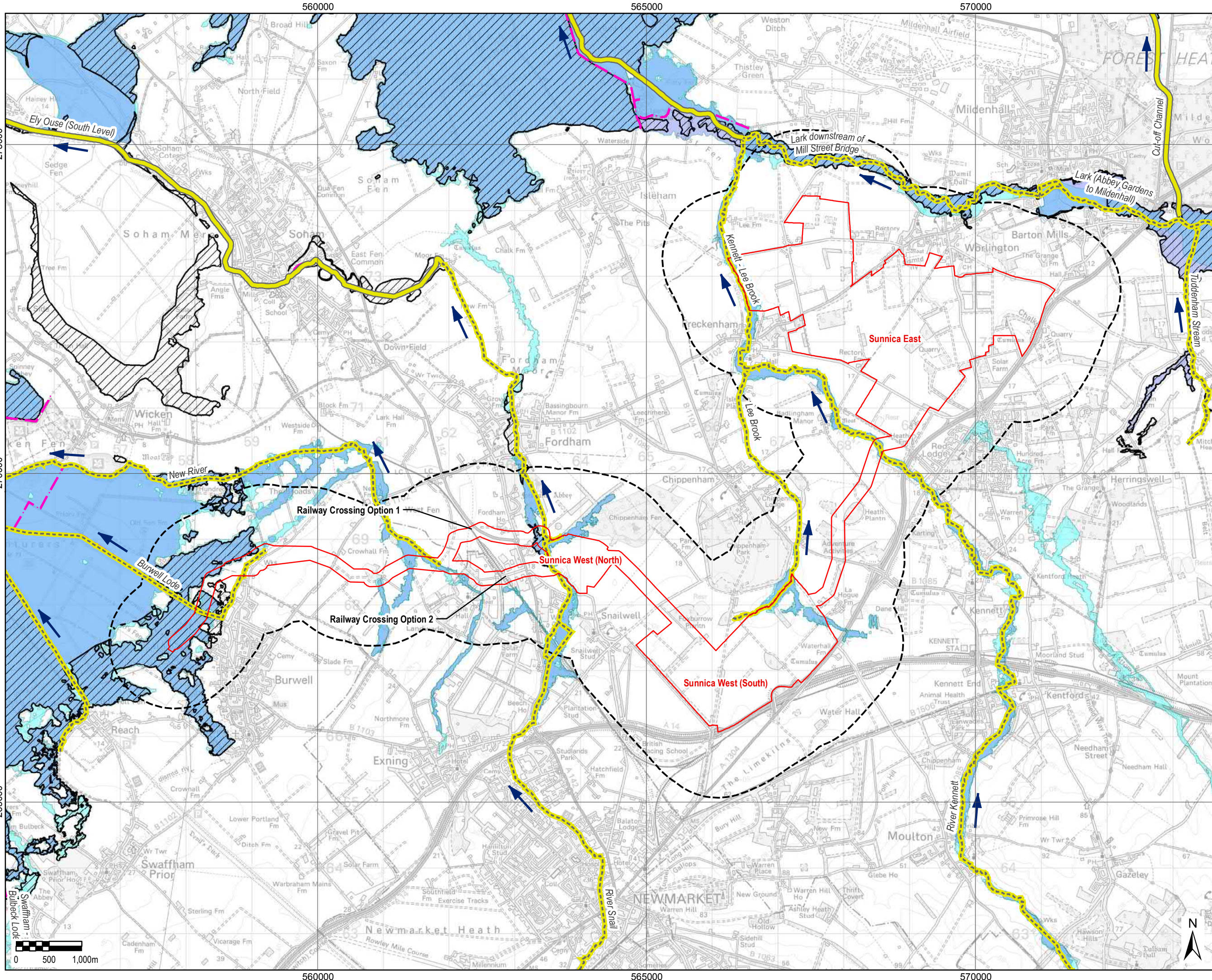

THIS DRAWING IS TO BE USED ONLY FOR THE PURPOSE OF ISSUE THAT IT WAS ISSUED FOR AND IS SUBJECT TO AMENDMENT

- LEGEND**
- Scheme Boundary for the purposes of scoping
 - 1km Scheme Buffer
 - Flood Defences
 - Flood Zone 2
 - Flood Zone 3
 - Areas Benefiting from Flood Defences
 - River Flow Direction
 - WFD Status and Hydromorphological Designation**
 - Moderate, Artificial
 - Moderate, Heavily Modified

NOTES:

- a. Ponds and small lakes are not shown at this scale
- b. Please see Figure 2-1 for nature conservation sites
- c. Entire study area is within a Surface Water Nitrate Vulnerable Zone
- d. No Surface Water Drinking Water Safeguard Zones in the study area
- e. Study area is within a Surface Water Drinking Water Protected Area

Copyright:
Contains OS data © Crown copyright and database right 2018
Contains public sector information licensed under the Open Government Licence v3.0
This map uses data that is public sector information from Suffolk County Council. The data is licensed on terms equivalent to the Ordnance Survey OpenData Licence. The date of this data is 09.10.2018
Contains Natural England data © Contains Historic England data © Contains Environment Agency data ©

Purpose of Issue
EIA SCOPING

Client
SUNNICA LTD

Project Title

Drawing Title
SURFACE WATER BODIES AND THEIR ATTRIBUTES

Drawn AH	Checked AD	Approved CLB	Date 05/03/2019
AECOM Internal Project No. 60589004		Scale @ A3 1:52,000	

THIS DOCUMENT HAS BEEN PREPARED PURSUANT TO AND SUBJECT TO THE TERMS OF AECOM'S APPOINTMENT BY ITS CLIENT. AECOM ACCEPTS NO LIABILITY FOR ANY USE OF THIS DOCUMENT OTHER THAN BY ITS ORIGINAL CLIENT OR FOLLOWING AECOM'S EXPRESS AGREEMENT TO SUCH USE, AND ONLY FOR THE PURPOSES FOR WHICH IT WAS PREPARED AND PROVIDED.

AECOM
Unit 1 Wellbrook Court,
Girton,
Cambridge, CB3 0NA
United Kingdom
Telephone (01223) 488000
www.aecom.com

AECOM

Drawing Number 9-1	Rev 0
-----------------------	----------

File Name:F:\Library\GIS_DATA\Projects\Kestrel_Meadow\Layout\190305_SunnicaEnergyFarm_Fig9-2_GroundwaterFeatures.mxd

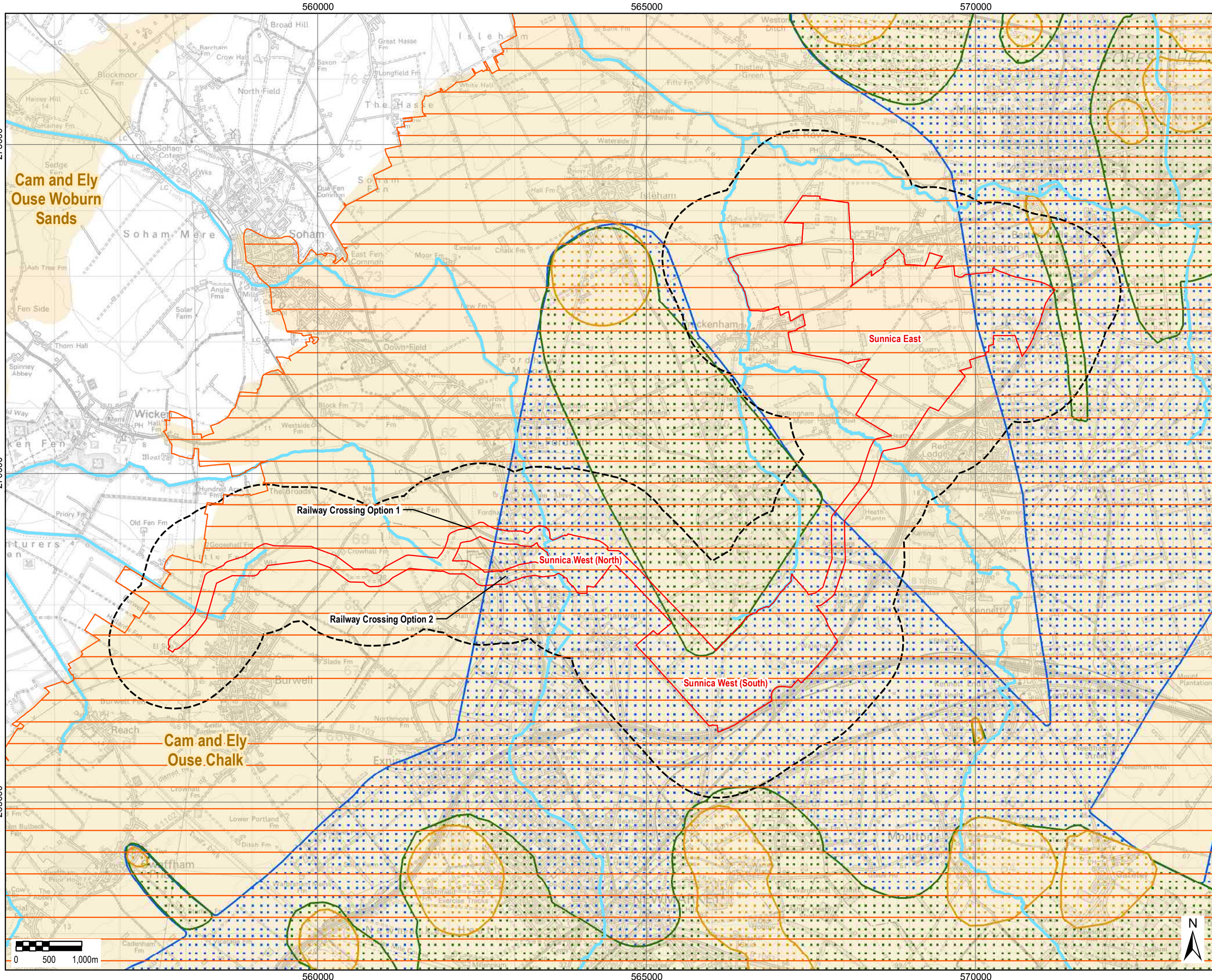

THIS DRAWING IS TO BE USED ONLY FOR THE PURPOSE OF ISSUE THAT IT WAS ISSUED FOR AND IS SUBJECT TO AMENDMENT

- LEGEND**
- Scheme Boundary for the purposes of scoping
 - 1km Scheme Buffer
 - River
 - Groundwater Nitrate Vulnerable Zone
 - Groundwater WFD Body**
 - Poor Status
 - Source Protection Zones**
 - Zone I - Inner Protection Zone
 - Zone II - Outer Protection Zone
 - Zone III - Total Catchment

NOTES:

- a. Ponds and small lakes are not shown at this scale
- b. Please see Figure 2-1 for nature conservation sites
- c. No Groudwater Water Drinking Water Safeguard Zones in the study area

Copyright:
Contains OS data © Crown copyright and database right 2018
Contains public sector information licensed under the Open Government Licence v3.0
This map uses data that is public sector information from Suffolk County Council. The data is licensed on terms equivalent to the Ordnance Survey OpenData Licence. The date of this data is 09.10.2018
Contains Natural England data © Contains Historic England data © Contains Environment Agency data ©

Purpose of Issue
EIA SCOPING

Client
SUNNICA LTD

Project Title

Drawing Title
GROUNDWATER FEATURES

Drawn AH	Checked AD	Approved CLB	Date 05/03/2019
AECOM Internal Project No. 60589004		Scale @ A3 1:52,000	

THIS DOCUMENT HAS BEEN PREPARED PURSUANT TO AND SUBJECT TO THE TERMS OF AECOM'S APPOINTMENT BY ITS CLIENT. AECOM ACCEPTS NO LIABILITY FOR ANY USE OF THIS DOCUMENT OTHER THAN BY ITS ORIGINAL CLIENT OR FOLLOWING AECOM'S EXPRESS AGREEMENT TO SUCH USE, AND ONLY FOR THE PURPOSES FOR WHICH IT WAS PREPARED AND PROVIDED.

AECOM
Unit 1, Welbrook Court,
Gilton,
Cambridge, CB3 0NA
United Kingdom
Telephone (01223) 488000
www.aecom.com

AECOM

Drawing Number 9-2	Rev 0
------------------------------	-----------------

File Name: F:\Library\GIS DATA\Projects\Kestrel_Meadow\Layout\10305_SunnicaEnergyFarm_Fig10-1_ZTV_BareGround.mxd

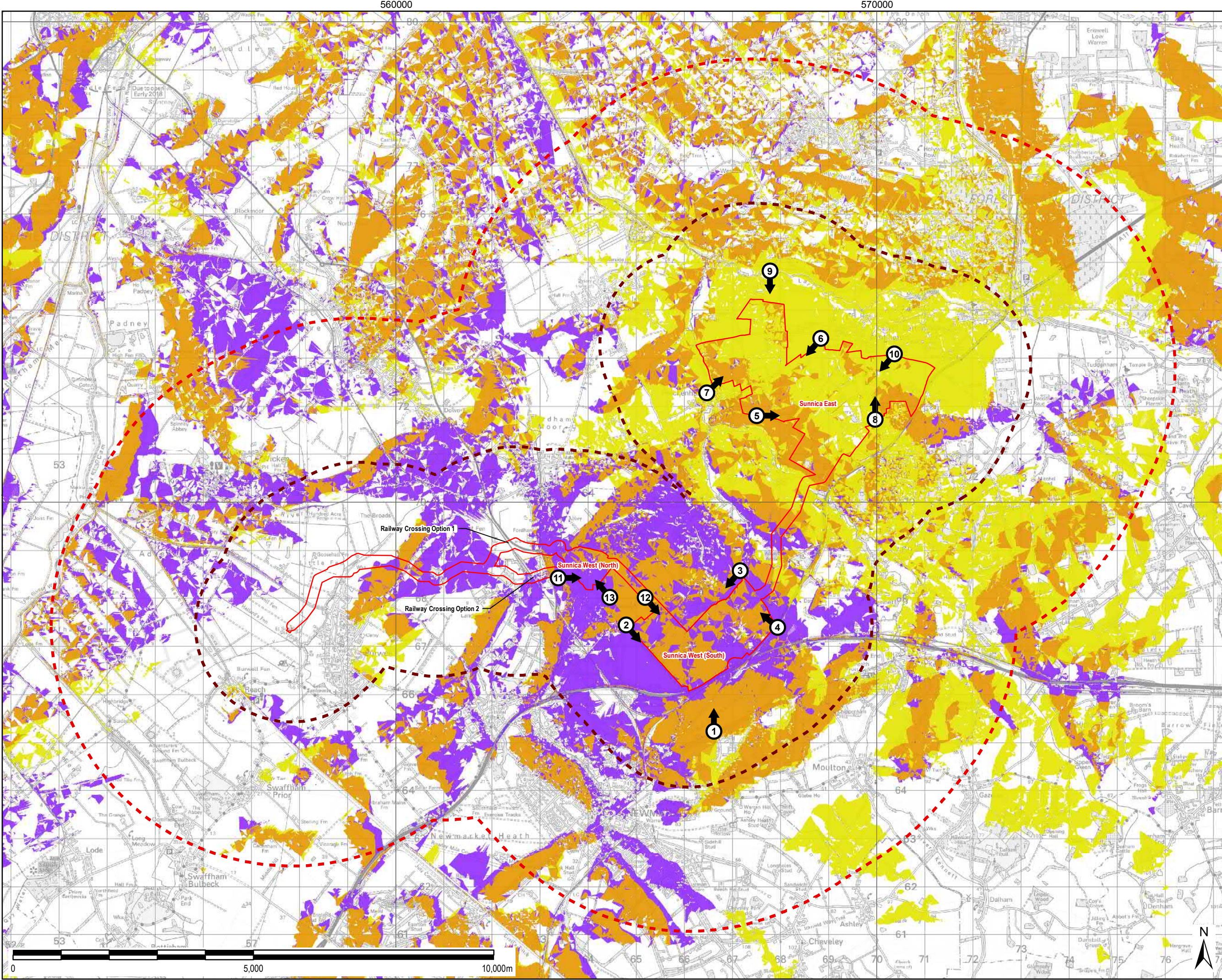

THIS DRAWING IS TO BE USED ONLY FOR THE PURPOSE OF ISSUE THAT IT WAS ISSUED FOR AND IS SUBJECT TO AMENDMENT

LEGEND

- Scheme Boundary for the purposes of scoping
- 2km Study Area
- 5km Study Area
- Viewpoint

Zone of Theoretical Visibility - Bare Ground

- Sunnica West Site Visible Only
- Sunnica East Site Visible Only
- Both Sites Visible

NOTES
Generated using Ordnance Surveys Terrain 5 Dataset which is based on 5m resolution Digital Terrain Model (DTM), incorporating the proposed Solar PV panels modelled across the site to a maximum anticipated height of 5.5m, and the proposed substations, modelled to a maximum anticipated height of 10m.
Proposed scheme is derived from the proposed Red Line Boundary (RLB) areas dated 06/02/2019 with reference points included every 20m on a grid across the full extent of the RLB site. The ZTVs do not include associated buildings which are not known at this stage.
ZTV calculated using ArcGIS 10.5.1 Viewshed tool with observer eye height 2m above ground.

Copyright:
Contains OS data © Crown copyright and database right 2018
Contains public sector information licensed under the Open Government Licence v3.0
This map uses data that is public sector information from Suffolk County Council. The data is licensed on terms equivalent to the Ordnance Survey OpenData Licence. The date of this data is 09.10.2018
Contains Natural England data ©. Contains Historic England data ©. Contains Environment Agency data ©.



Purpose of Issue
EIA SCOPING

Client
SUNNICA LTD

Project Title

Drawing Title
ZONE OF THEORETICAL VISIBILITY - BARE GROUND

Drawn
AD

Checked
AJ

Approved
CLB

Date
05/03/2019

AECOM Internal Project No.
60589004

Scale @ A3
1:72,000

THIS DOCUMENT HAS BEEN PREPARED PURSUANT TO AND SUBJECT TO THE TERMS OF AECOM'S APPOINTMENT BY ITS CLIENT. AECOM ACCEPTS NO LIABILITY FOR ANY USE OF THIS DOCUMENT OTHER THAN BY ITS ORIGINAL CLIENT OR FOLLOWING AECOM'S EXPRESS AGREEMENT TO SUCH USE, AND ONLY FOR THE PURPOSES FOR WHICH IT WAS PREPARED AND PROVIDED.

AECOM
Unit 1 Waterbrook Court,
Gilton,
Cambridge, CB3 0NA
United Kingdom
Telephone: (01223) 488000
www.aecom.com

Drawing Number
10-1

Rev
0

AECOM

File Name: F:\Library\GIS DATA\Projects\Kestrel_Meadow\Layout\190305_SunnicaEnergyFarm_Fig102_ZTV_Screened.mxd

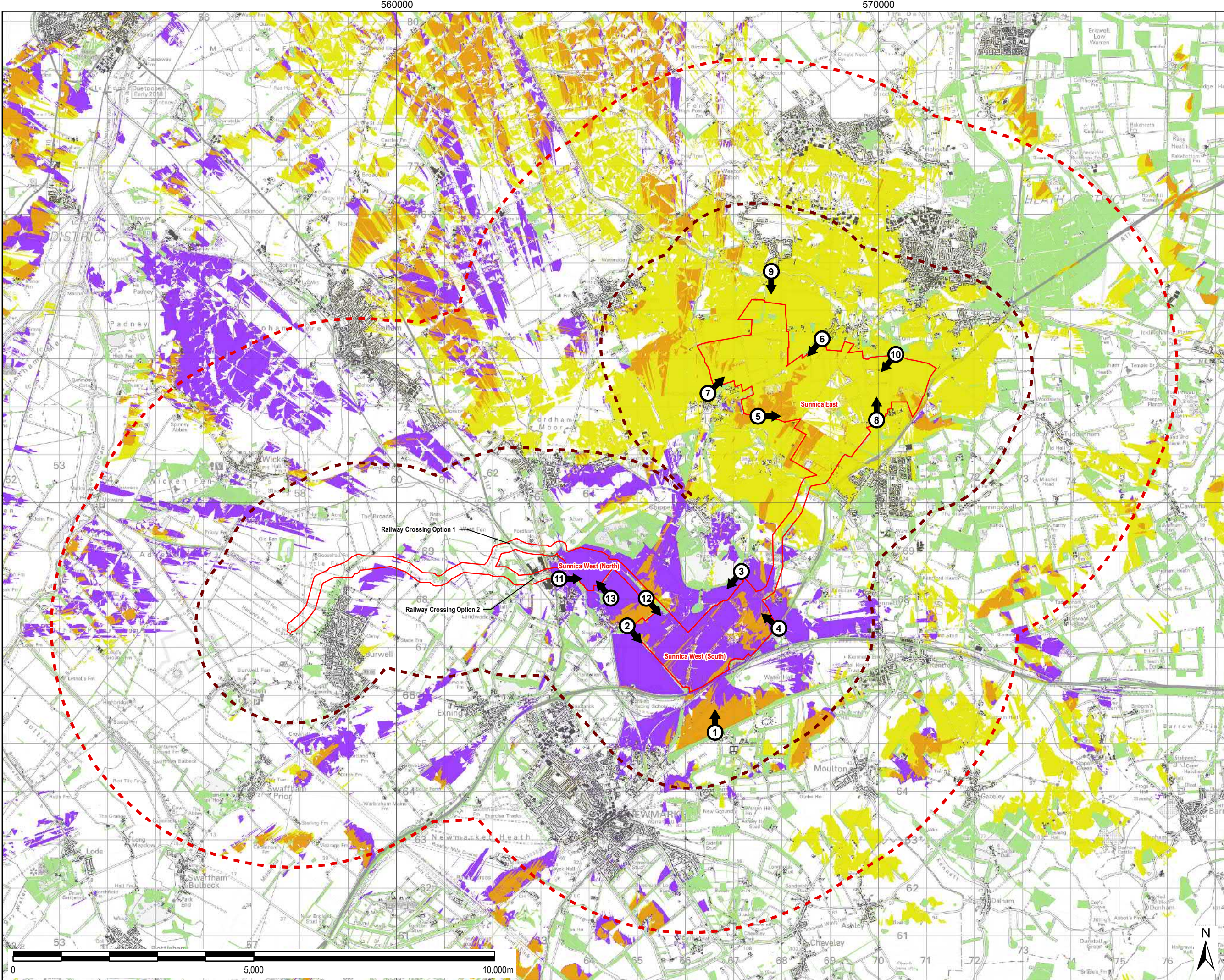

THIS DRAWING IS TO BE USED ONLY FOR THE PURPOSE OF ISSUE THAT IT WAS ISSUED FOR AND IS SUBJECT TO AMENDMENT

LEGEND

- Scheme Boundary for the purposes of scoping
- 12km Study Area
- 5km Study Area
- Viewpoint

Screened Layers

- Building
- Woodland

Zone of Theoretical Visibility - Screened with Buildings and Woodland

- Sunnica West Site Visible Only
- Sunnica East Site Visible Only
- Both Sites Visible

NOTES

Generated using Ordnance Surveys Terrain 5 Dataset which is based on 5m resolution Digital Terrain Model (DTM), incorporating the proposed Solar PV panels modelled across the site to a maximum anticipated height of 3.5m, and the proposed substations, modelled to a maximum anticipated height of 10m. Proposed scheme is derived from the proposed Red Line Boundary (RLB) areas dated 06/02/2019 with reference points included every 20m on a grid across the full extent of the RLB site. The ZTVS do not include associated buildings which are not known at this stage. ZTV calculated using ArcGIS 10.5.1 Viewshed tool with observer eye height 2m above ground. Visual barriers on the Screened ZTV where defined within the immediate site context up to 5km from the RLB. Woodland areas were derived from Forestry Commission National Forestry Inventory (NFI), modelled at 10m, and the National Tree Map, using the maximum tree height value, and buildings were derived from OS MasterMap using the accurate OS Building Height Attribute (BHA) data. For buildings outside the BHA coverage, heights were modelled at 8m, and the dataset extracted from OS Open Local vector based building layers.

Copyright:
Contains OS data © Crown copyright and database right 2018
Contains public sector information licensed under the Open Government Licence v3.0
This map uses data that is public sector information from Suffolk County Council. The data is licensed on terms equivalent to the Ordnance Survey OpenData Licence. The date of this data is 09.10.2018
Contains Natural England data ©. Contains Historic England data ©. Contains Environment Agency data ©. Contains NFM data 2015 ©.

Sheet Layout

Purpose of Issue

EIA SCOPING

Client

SUNNICA LTD

Project Title

Drawing Title

ZONE OF THEORETICAL VISIBILITY - SCREENED

Drawn AD	Checked AJ	Approved CLB	Date 05/03/2019
AECOM Internal Project No. 60589004		Scale @ A3 1:72,000	

THIS DOCUMENT HAS BEEN PREPARED PURSUANT TO AND SUBJECT TO THE TERMS OF AECOM'S APPOINTMENT BY ITS CLIENT. AECOM ACCEPTS NO LIABILITY FOR ANY USE OF THIS DOCUMENT OTHER THAN BY ITS ORIGINAL CLIENT OR FOLLOWING AECOM'S EXPRESS AGREEMENT TO SUCH USE, AND ONLY FOR THE PURPOSES FOR WHICH IT WAS PREPARED AND PROVIDED.

AECOM
Unit 1 Welbrook Court,
Girton,
Cambridge, CB3 0NA
United Kingdom
Telephone (01223) 488000
www.aecom.com

Drawing Number 10-2	Rev 0
------------------------	----------