

560000

565000

570000

275000

270000

265000

THIS DRAWING IS TO BE USED ONLY FOR THE PURPOSE OF ISSUE THAT IT WAS ISSUED FOR AND IS SUBJECT TO AMENDMENT

- LEGEND**
- Red Line Boundary
 - Maximum Area for Sunnica East Site A
 - Maximum Area for Sunnica East Site B
 - Maximum Area for Sunnica West Site A
 - Maximum Area for Sunnica West Site B
 - Cable Route A
 - Cable Route B
 - Burwell Substation

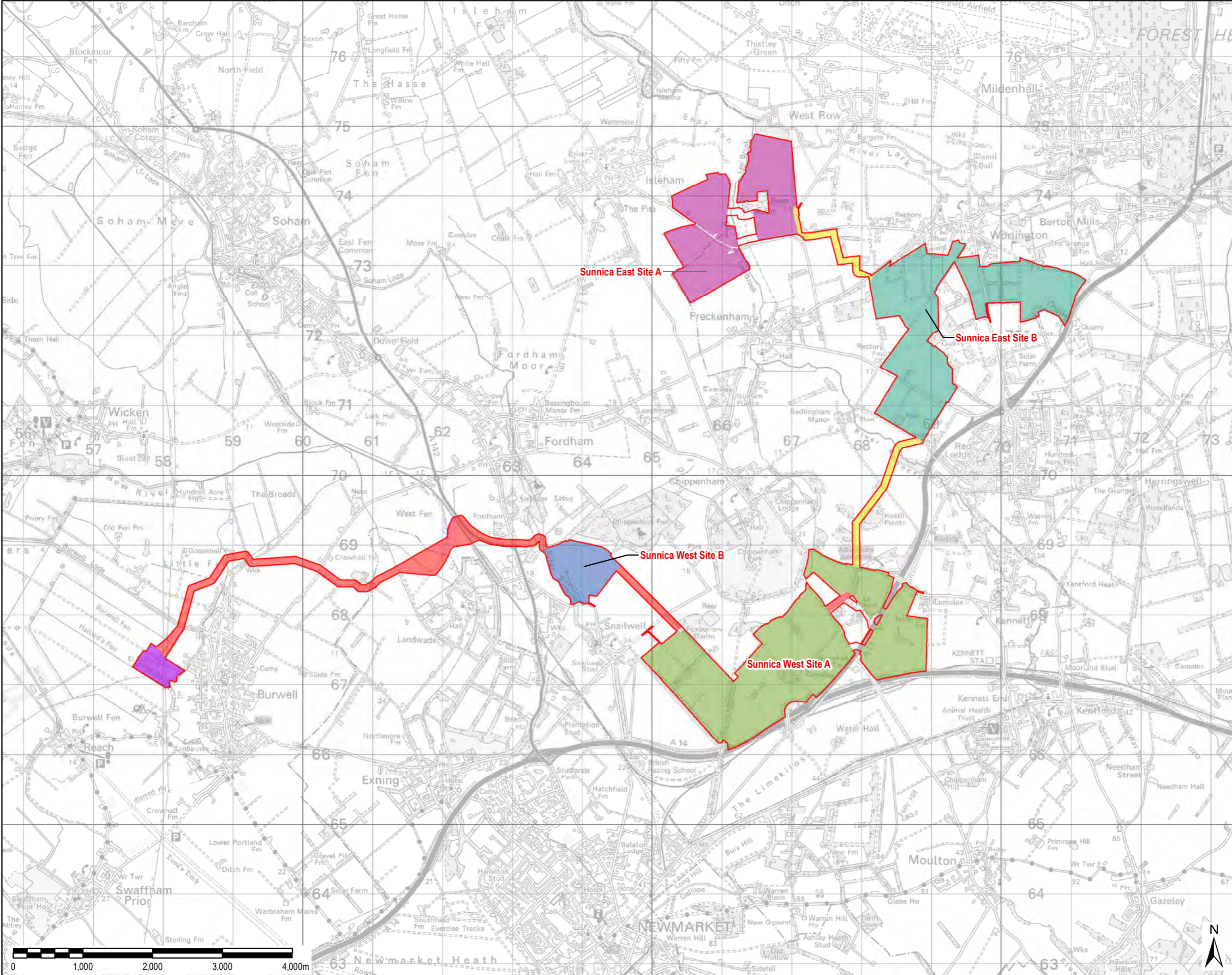

Sunnica East Site A

Sunnica East Site B

Sunnica West Site B

Sunnica West Site A

NOTE:
Public highways run through the Sunnica East Site, which are not part of the site boundary. These have been digitised based on the 1:1250 scale OS Mastermap.

Copyright:
Contains OS data © Crown copyright and database right 2018

Purpose of Issue
CONSULTATION

Client
SUNNICA LTD



Drawing Title
RED LINE BOUNDARY

Drawn AD	Checked CH	Approved NC	Date 09/09/2020
AECOM Internal Project No. 60589004		Scale @ A3 1:50,000	

THIS DOCUMENT HAS BEEN PREPARED PURSUANT TO AND SUBJECT TO THE TERMS OF AECOM'S APPOINTMENT BY ITS CLIENT. AECOM ACCEPTS NO LIABILITY FOR ANY USE OF THIS DOCUMENT OTHER THAN BY ITS ORIGINAL CLIENT OR FOLLOWING AECOM'S EXPRESS AGREEMENT TO SUCH USE, AND ONLY FOR THE PURPOSES FOR WHICH IT WAS PREPARED AND PROVIDED.

AECOM
Unit 1 Welbourn Court,
Gilton,
Cambridge, CB3 0NA
United Kingdom
Telephone (01223) 488000
www.aecom.com



Drawing Number 1	Rev 0
---------------------	----------



File Name: C:\Users\Anna.Dillio\AECOM Directory\Sunnica Energy Farm - GIS - General\Layout\Communications - Team\20200909_SunnicaEnergyFarm_Comms_RLB.mxd