

MSTL551 - Sunnica Energy Farm Reporting Zone G
 Figure G1 - Location of Survey Areas
 1:10,000 @ A3
 Copyright Magnitude Surveys Ltd 2020
 Contains Ordnance Survey data © Crown Copyright and database right 2020

- Survey Extent
- Unsurveyable Areas
- Detailed Figure Extents

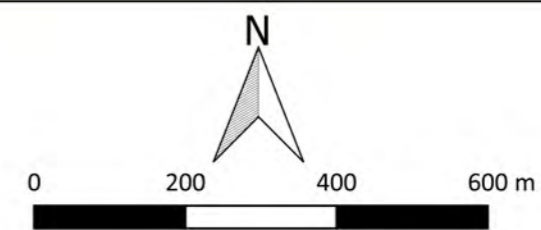



MSTL551 - Sunnica Energy Farm Reporting Zone G
 Figure G2 - Magnetic Total Field (Lower Sensor) (Overview)
 1:5,000 @ A3
 Copyright Magnitude Surveys Ltd 2020
 Contains Ordnance Survey data © Crown Copyright and database right 2020

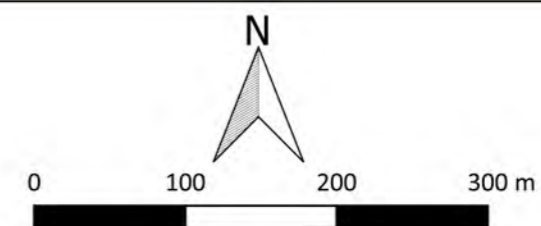



MSTL551 - Sunnica Energy Farm Reporting Zone G
 Figure G3 - Magnetic Gradient (Overview)
 1:5,000 @ A3
 Copyright Magnitude Surveys Ltd 2020
 Contains Ordnance Survey data © Crown Copyright and database right 2020

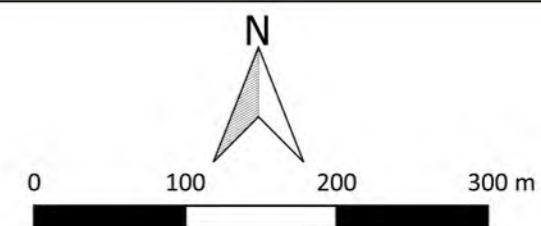

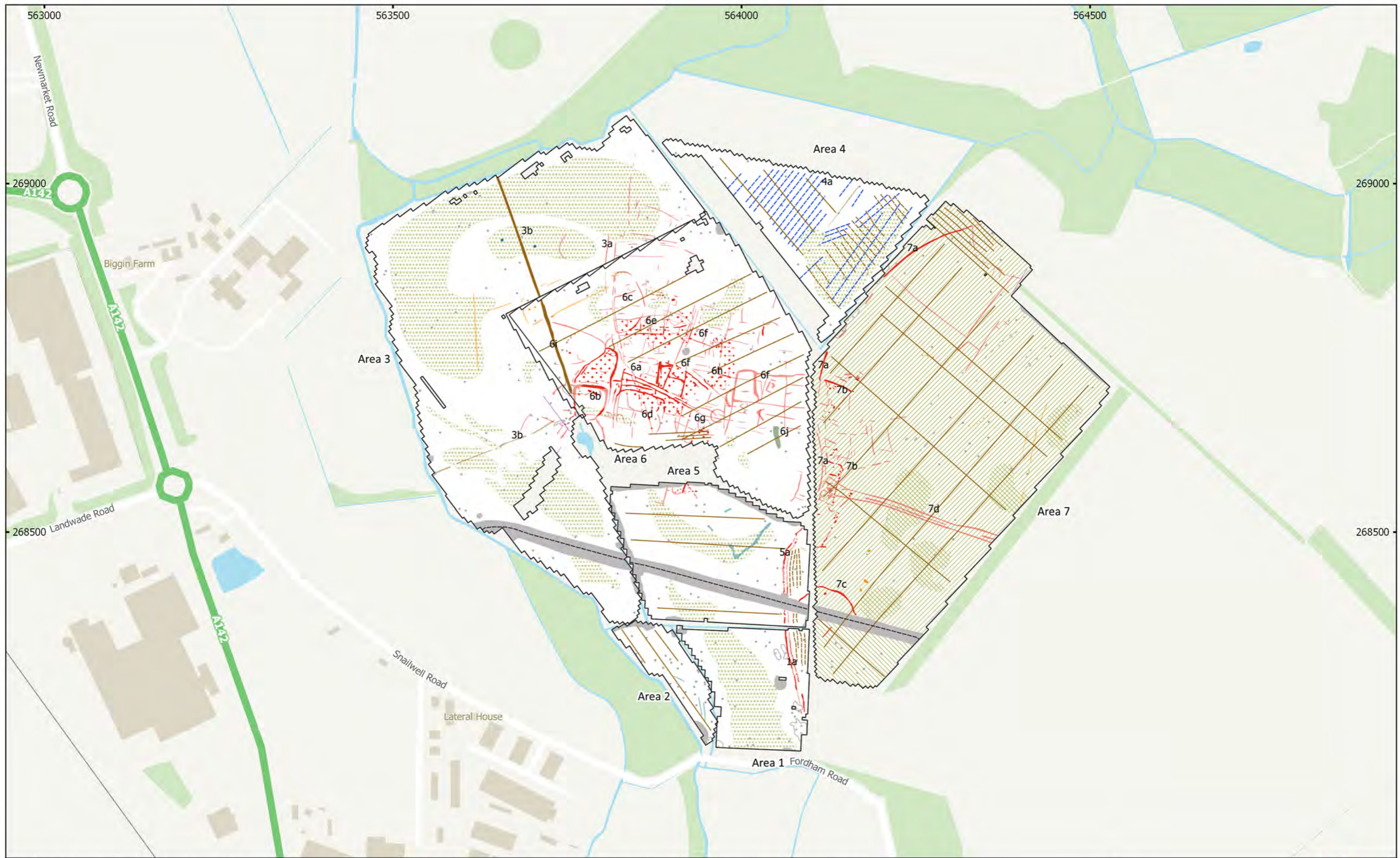

MSTL551 - Sunnica Energy Farm Reporting Zone G
 Figure G4 - Magnetic Interpretation (Overview)
 1:5,000 @ A3
 Copyright Magnitude Surveys Ltd 2020
 Contains Ordnance Survey data © Crown Copyright and database right 2020

- | | | | |
|-------------------------------|-------------------------|-----------------------|-----------------|
| Archaeology Probable (Strong) | Agriculture (Weak) | Natural (General) | Service |
| Archaeology Probable (Weak) | Extraction | Natural (Dissolution) | Undetermined |
| Archaeology Probable (Zone) | Undetermined (Strong) | Natural (Infill) | Data Artefact |
| Archaeology Possible (Strong) | Undetermined (Weak) | Drain | Ferrous (Spike) |
| Archaeology Possible (Weak) | Ferrous/Debris (Spread) | Agriculture | |
| Agriculture (Strong) | Magnetic Disturbance | Ridge and Furrow | |

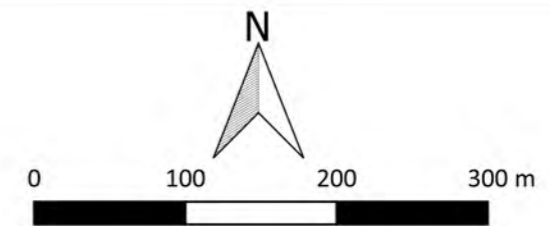

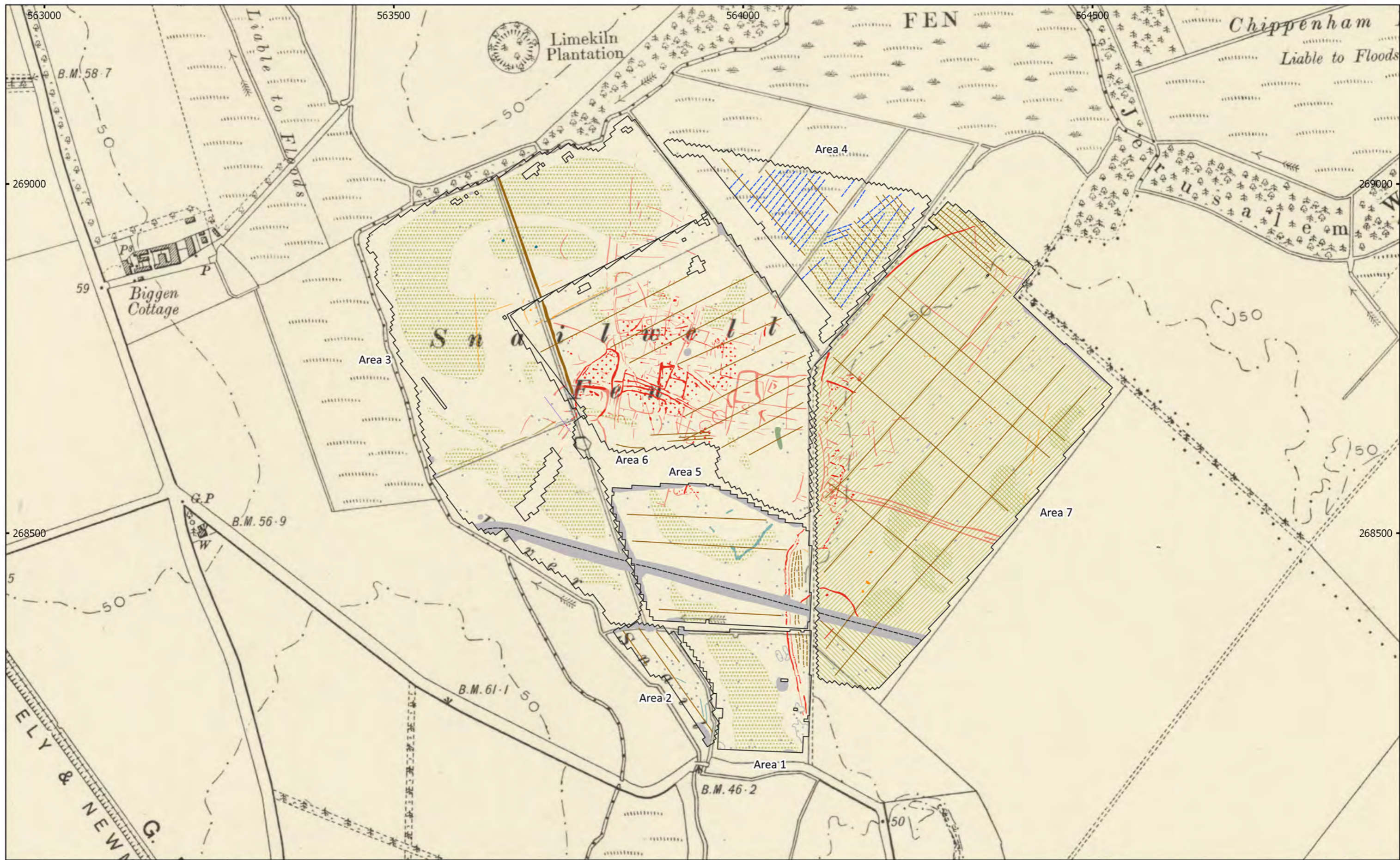

MSTL551 - Sunnica Energy Farm Reporting Zone G
 Figure G5 - Magnetic Interpretation Over Historic Maps (Overview)
 1:5,000 @ A3
 Copyright Magnitude Surveys Ltd 2020
 Contains historic maps: Ordnance Survey, 6" 2nd edition c. 1882-1913 ©
 National Library of Scotland

■ Archaeology (Strong)	■ Agriculture (Weak)	■ Natural (General)	--- Service
■ Archaeology (Weak)	■ Extraction	■ Natural (Dissolution)	--- Uncertain
● Archaeology (Zone)	■ Uncertain (Strong)	■ Natural (Infill)	--- Data Artefact
■ Possible (Strong)	■ Uncertain (Weak)	--- Drain	● Ferrous (Spike)
■ Possible (Weak)	■ Ferrous/Debris (Spread)	--- Plough	
■ Agriculture (Strong)	■ Magnetic Disturbance	--- Ridge and Furrow	

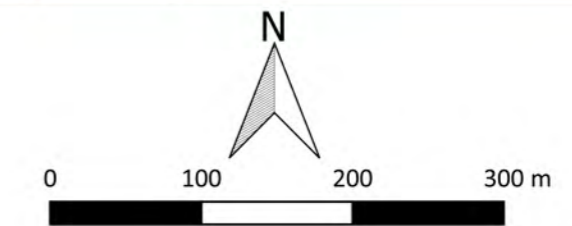



MSTL551 - Sunnica Energy Farm Reporting Zone G
 Figure G6 - Magnetic Total Field (Areas 7 & 6)
 1:1,500 @ A3
 Copyright Magnitude Surveys Ltd 2020
 Contains Ordnance Survey data © Crown Copyright and database right 2020

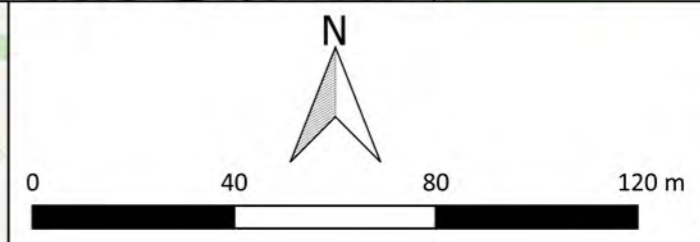
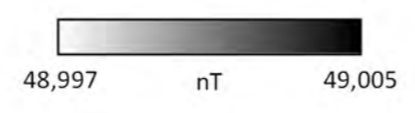



MSTL551 - Sunnica Energy Farm Reporting Zone G
 Figure G7 - Magnetic Gradient (Areas 7 & 6)
 1:1,500 @ A3
 Copyright Magnitude Surveys Ltd 2020
 Contains Ordnance Survey data © Crown Copyright and database right 2020

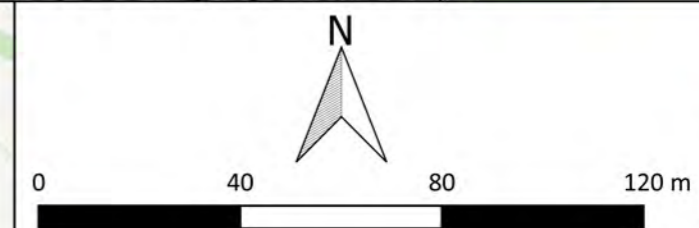

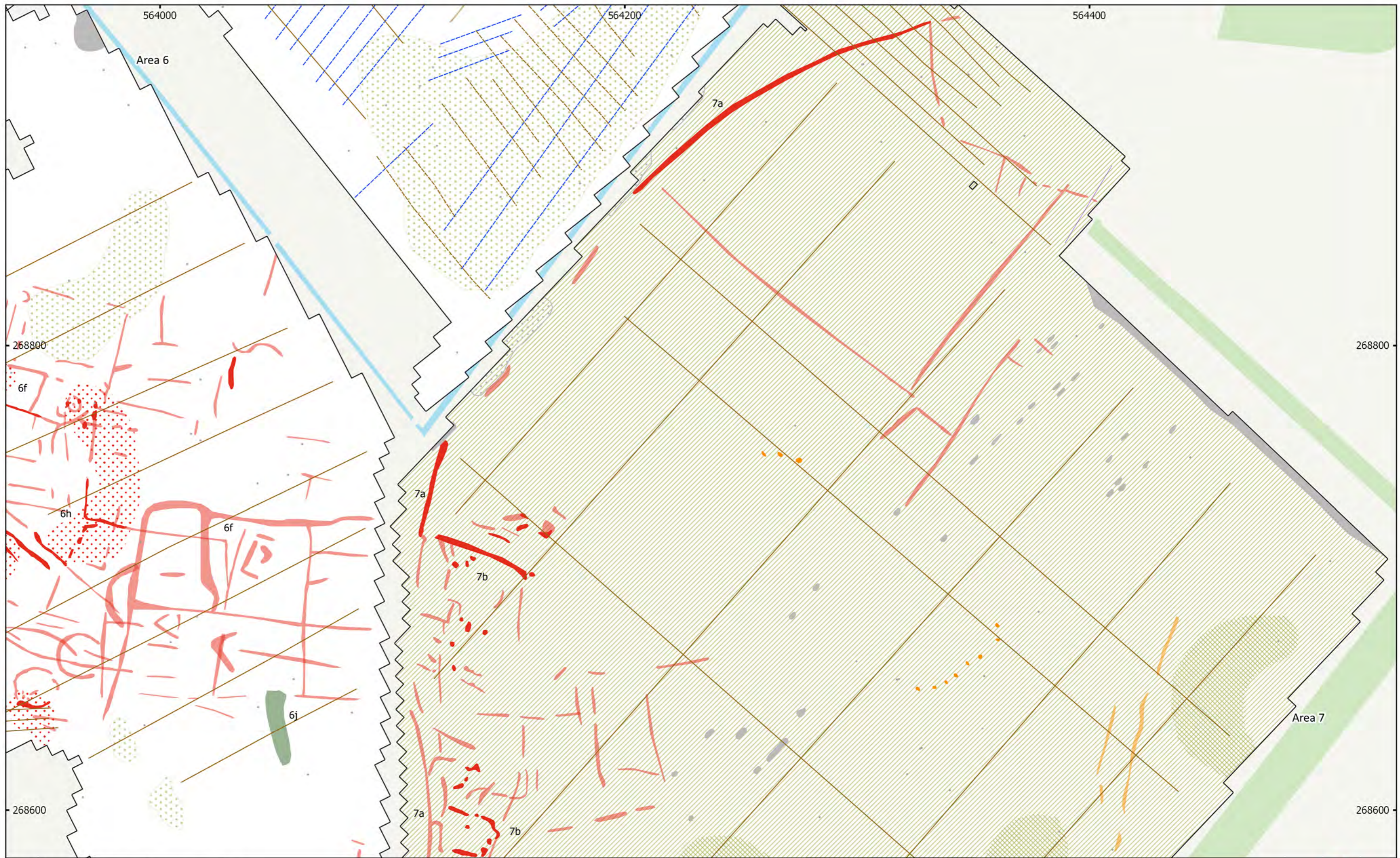

MSTL551 - Sunnica Energy Farm Reporting Zone G
 Figure G8 - Magnetic Interpretation (Areas 7 & 6)
 1:1,500 @ A3
 Copyright Magnitude Surveys Ltd 2020
 Contains Ordnance Survey data © Crown Copyright and database right 2020

- | | | | | | |
|--|-------------------------------|--|-------------------------|--|------------------|
| | Archaeology Probable (Strong) | | Extraction | | Drain |
| | Archaeology Probable (Weak) | | Ferrous/Debris (Spread) | | Agriculture |
| | Archaeology Probable (Zone) | | Magnetic Disturbance | | Ridge and Furrow |
| | Archaeology Possible (Strong) | | Natural (General) | | Data Artefact |
| | Archaeology Possible (Weak) | | Natural (Dissolution) | | Ferrous (Spike) |
| | Agriculture (Weak) | | Natural (Infill) | | |

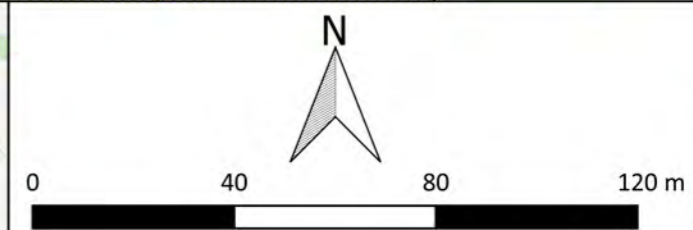

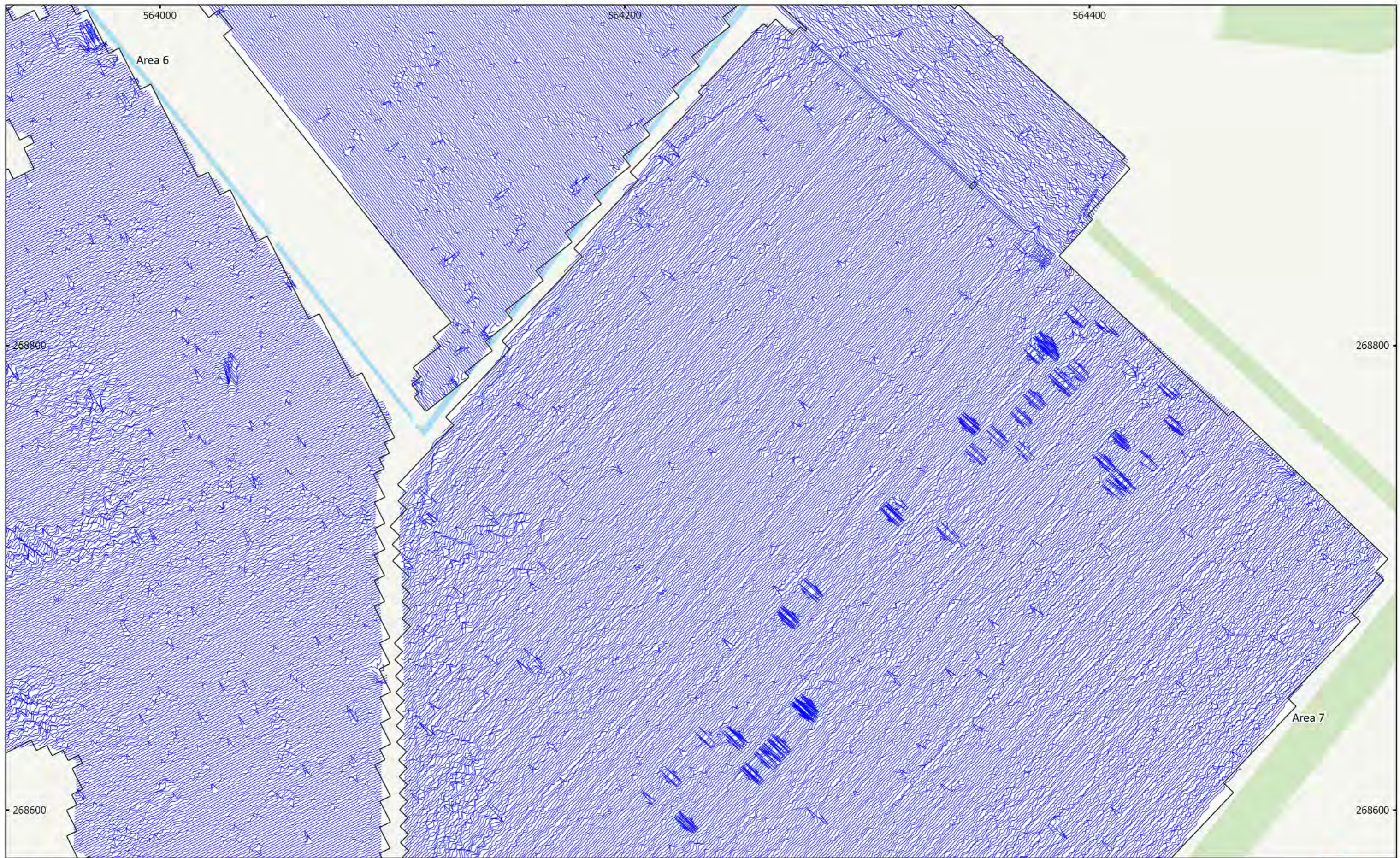

MSTL551 - Sunnica Energy Farm Reporting Zone G
 Figure G9 - XY Trace Plot (Areas 7 & 6)
 30nT/cm at 1:1,500 @ A3
 Copyright Magnitude Surveys Ltd 2020
 Contains Ordnance Survey data © Crown Copyright and database right 2020

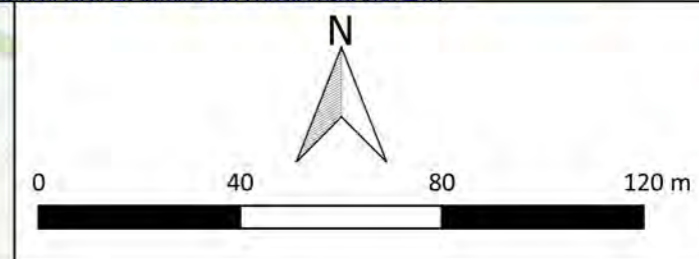

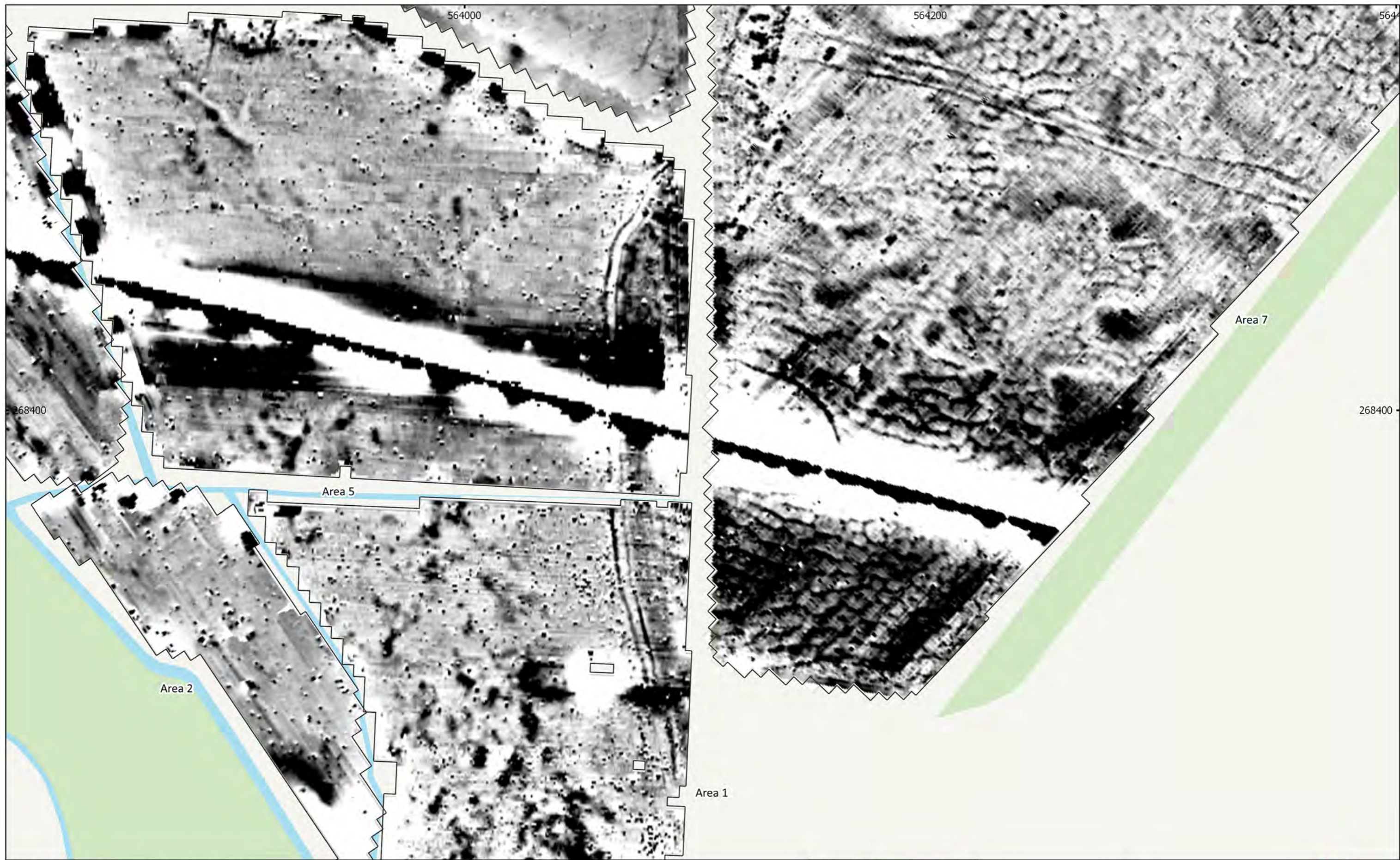

MSTL551 - Sunnica Energy Farm Reporting Zone G
 Figure G10 - Magnetic Total Field (Areas 1, 5, 7 & 2)
 1:1,500 @ A3
 Copyright Magnitude Surveys Ltd 2020
 Contains Ordnance Survey data © Crown Copyright and database right 2020

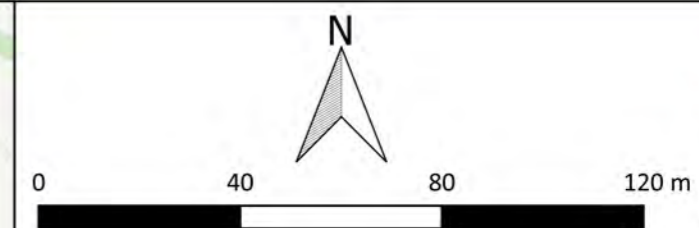

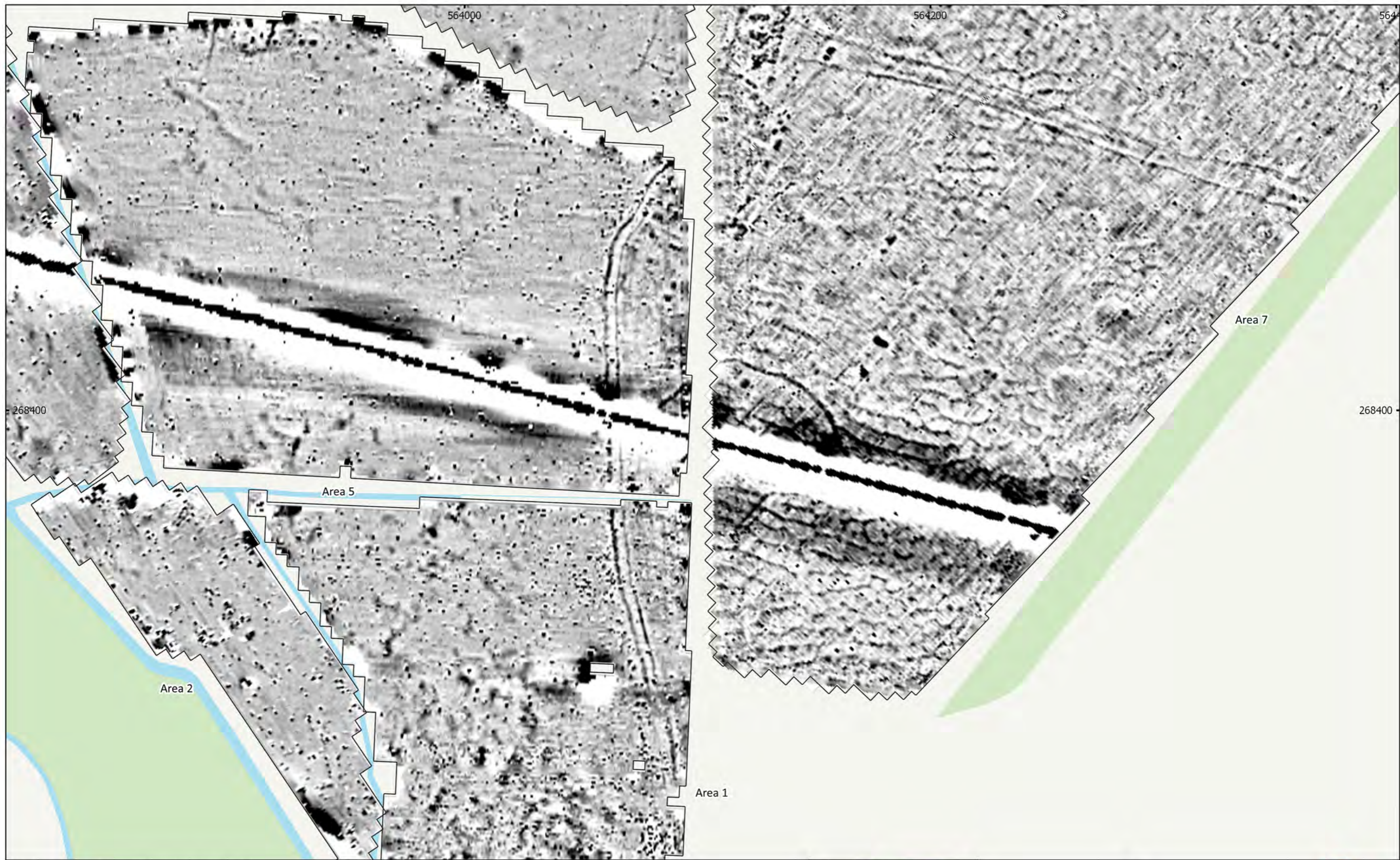

MSTL551 - Sunnica Energy Farm Reporting Zone G
 Figure G11 - Magnetic Gradient (Areas 1, 5, 7 & 2)
 1:1,500 @ A3
 Copyright Magnitude Surveys Ltd 2020
 Contains Ordnance Survey data © Crown Copyright and database right 2020

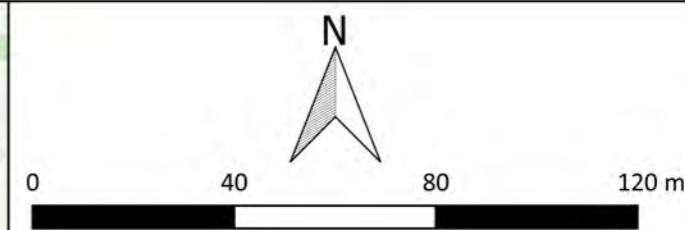



MSTL551 - Sunnica Energy Farm Reporting Zone G
 Figure G12 - Magnetic Interpretation (Areas 1, 5, 7 & 2)
 1:1,500 @ A3
 Copyright Magnitude Surveys Ltd 2020
 Contains Ordnance Survey data © Crown Copyright and database right 2020

- | | | | | | |
|--|-------------------------------|--|-------------------------|--|------------------|
| | Archaeology Probable (Strong) | | Ferrous/Debris (Spread) | | Agriculture |
| | Archaeology Probable (Weak) | | Magnetic Disturbance | | Ridge and Furrow |
| | Archaeology Possible (Strong) | | Natural (General) | | Service |
| | Archaeology Possible (Weak) | | Natural (Dissolution) | | Undetermined |
| | Undetermined (Weak) | | Natural (Infill) | | Ferrous (Spike) |

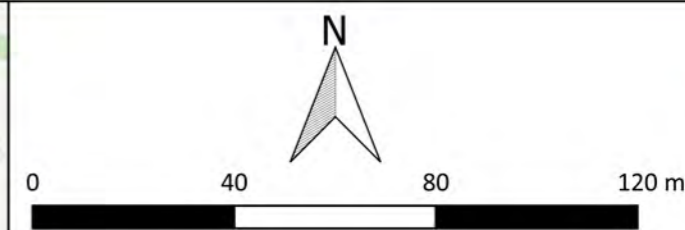

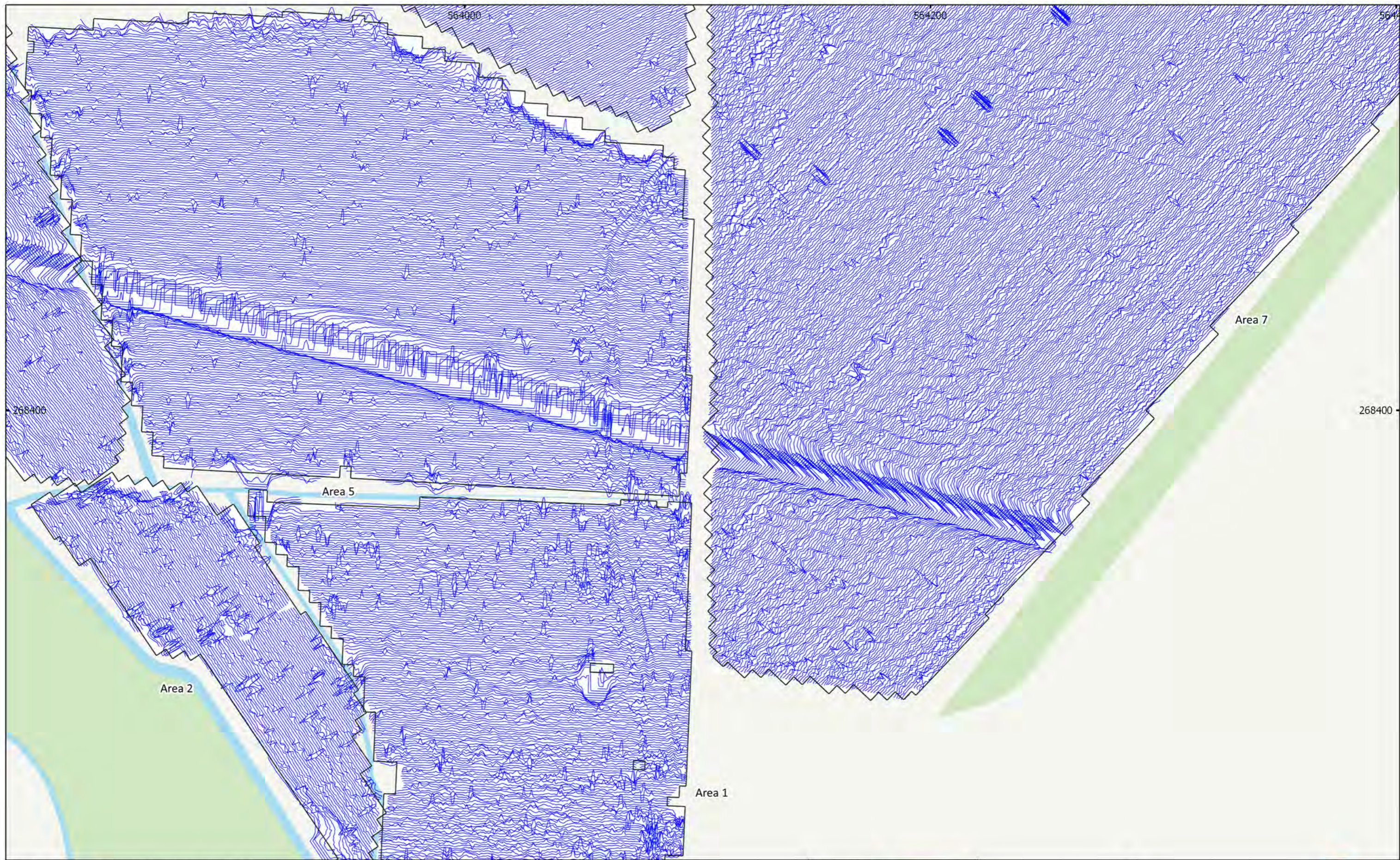

MSTL551 - Sunnica Energy Farm Reporting Zone G
 Figure G13 - XY Trace Plot (Areas 1, 5, 7 & 2)
 30nT/cm at 1:1,500 @ A3
 Copyright Magnitude Surveys Ltd 2020
 Contains Ordnance Survey data © Crown Copyright and database right 2020

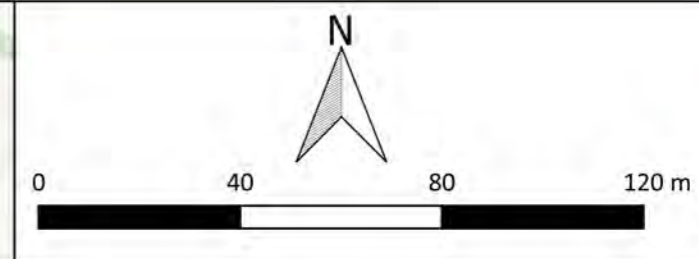



MSTL551 - Sunnica Energy Farm Reporting Zone G
 Figure G14 - Magnetic Total Field (Areas 7, 5 & 6)
 1:1,500 @ A3
 Copyright Magnitude Surveys Ltd 2020
 Contains Ordnance Survey data © Crown Copyright and database right 2020

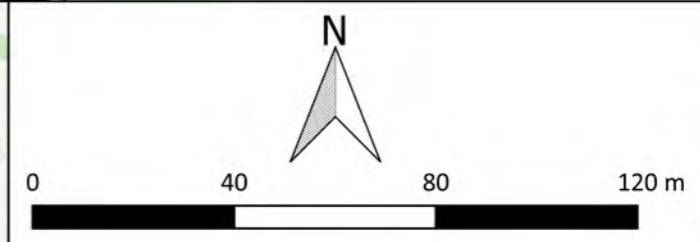
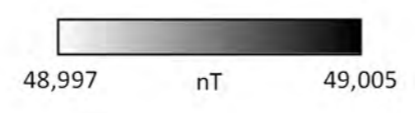



MSTL551 - Sunnica Energy Farm Reporting Zone G
 Figure G15 - Magnetic Gradient (Areas 7, 5 & 6)
 1:1,500 @ A3
 Copyright Magnitude Surveys Ltd 2020
 Contains Ordnance Survey data © Crown Copyright and database right 2020

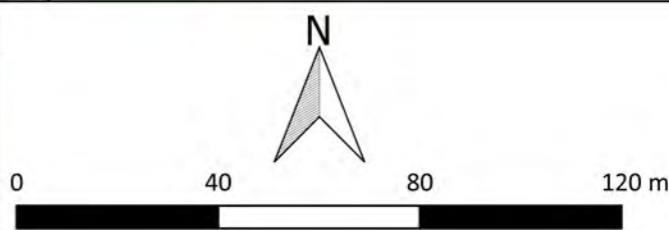
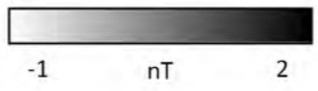

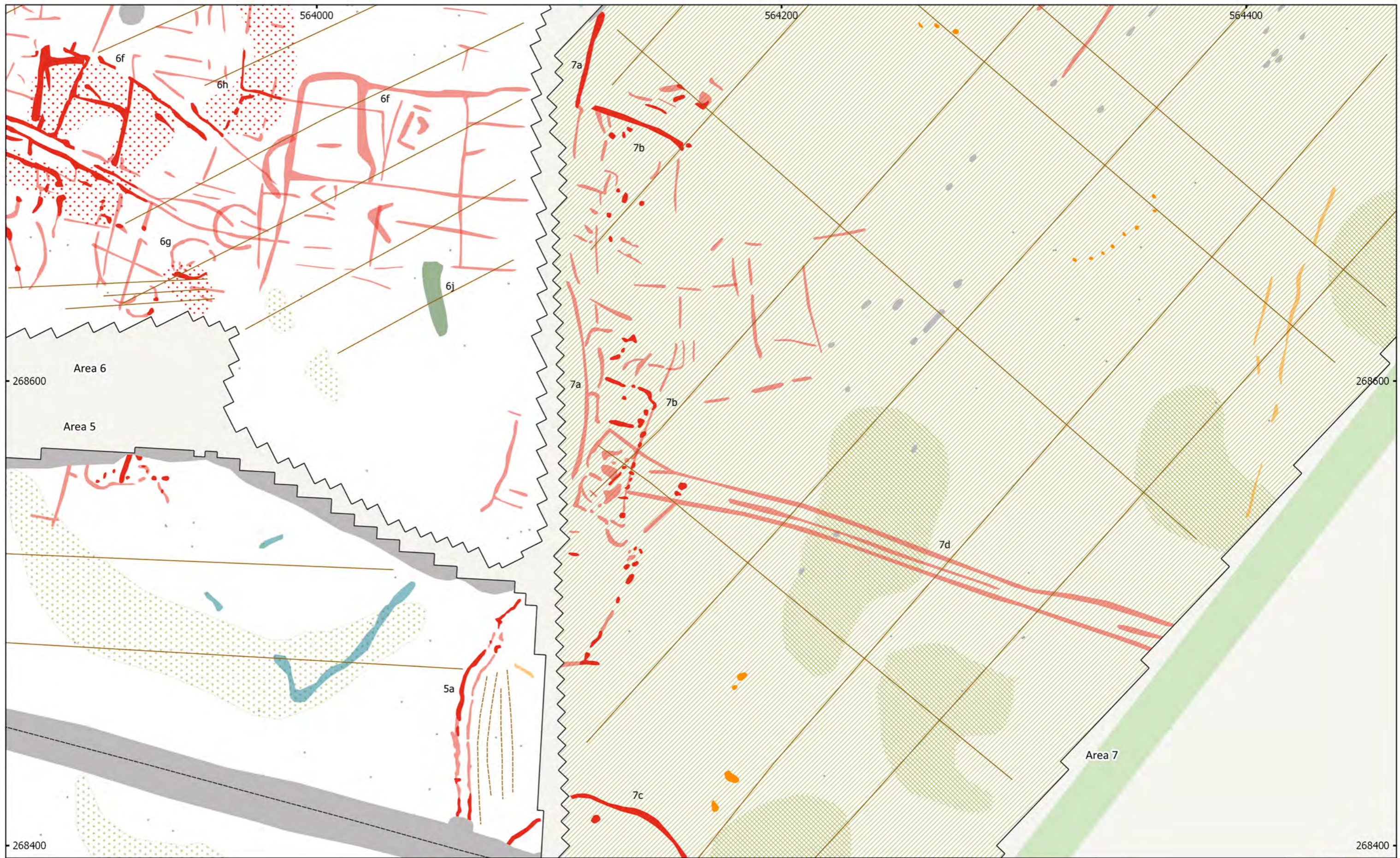

MSTL551 - Sunnica Energy Farm Reporting Zone G
 Figure G16 - Magnetic Interpretation (Areas 7, 5 & 6)
 1:1,500 @ A3
 Copyright Magnitude Surveys Ltd 2020
 Contains Ordnance Survey data © Crown Copyright and database right 2020

- | | | |
|-------------------------------|-----------------------|------------------|
| Archaeology Probable (Strong) | Extraction | Natural (Infill) |
| Archaeology Probable (Weak) | Undetermined (Weak) | Agriculture |
| Archaeology Probable (Zone) | Magnetic Disturbance | Ridge and Furrow |
| Archaeology Possible (Strong) | Natural (General) | Service |
| Archaeology Possible (Weak) | Natural (Dissolution) | Ferrous (Spike) |

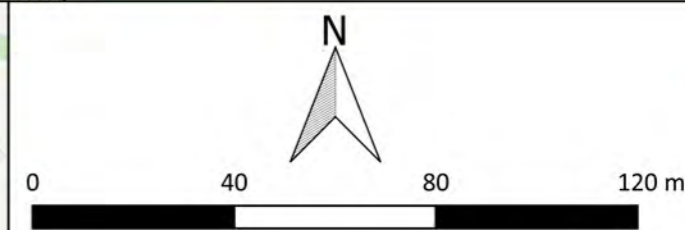

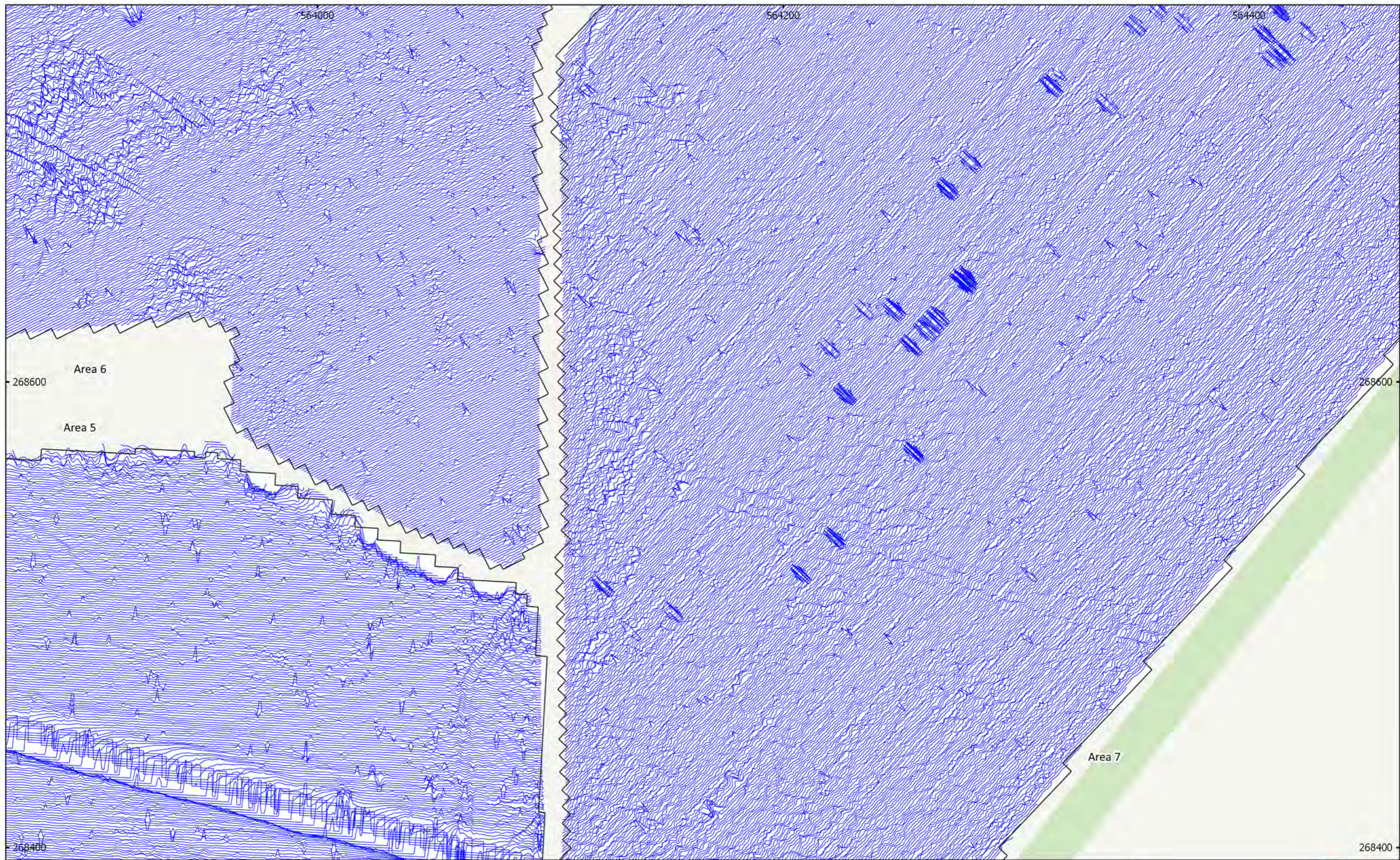

MSTL551 - Sunnica Energy Farm Reporting Zone G
 Figure G17 - XY Trace Plot (Areas 7, 5 & 6)
 30nT/cm at 1:1,500 @ A3
 Copyright Magnitude Surveys Ltd 2020
 Contains Ordnance Survey data © Crown Copyright and database right 2020

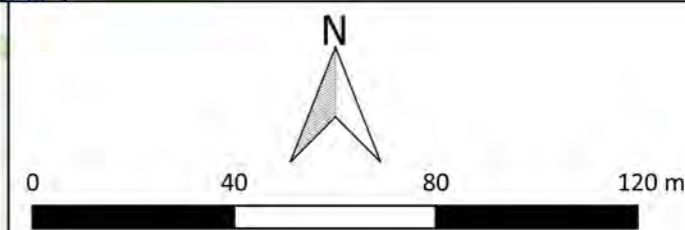



MSTL551 - Sunnica Energy Farm Reporting Zone G
 Figure G18 - Magnetic Total Field (Area 6)
 1:1,500 @ A3
 Copyright Magnitude Surveys Ltd 2020
 Contains Ordnance Survey data © Crown Copyright and database right 2020

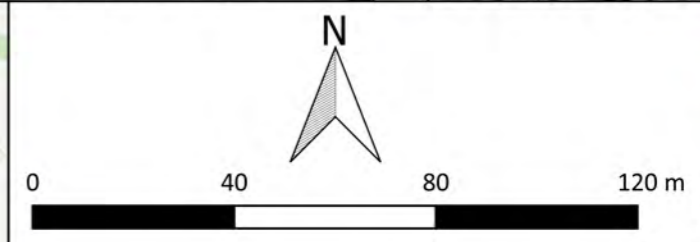
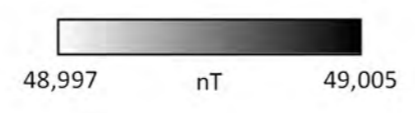



MSTL551 - Sunnica Energy Farm Reporting Zone G
Figure G19 - Magnetic Gradient (Area 6)
1:1,500 @ A3
Copyright Magnitude Surveys Ltd 2020
Contains Ordnance Survey data © Crown Copyright and database right 2020

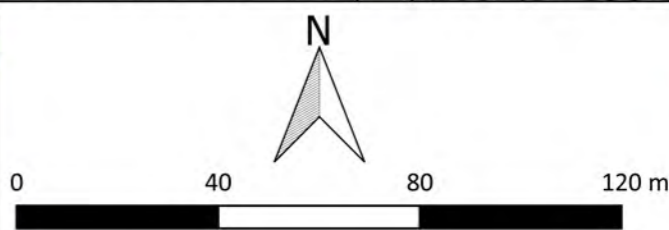
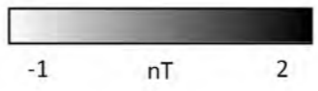

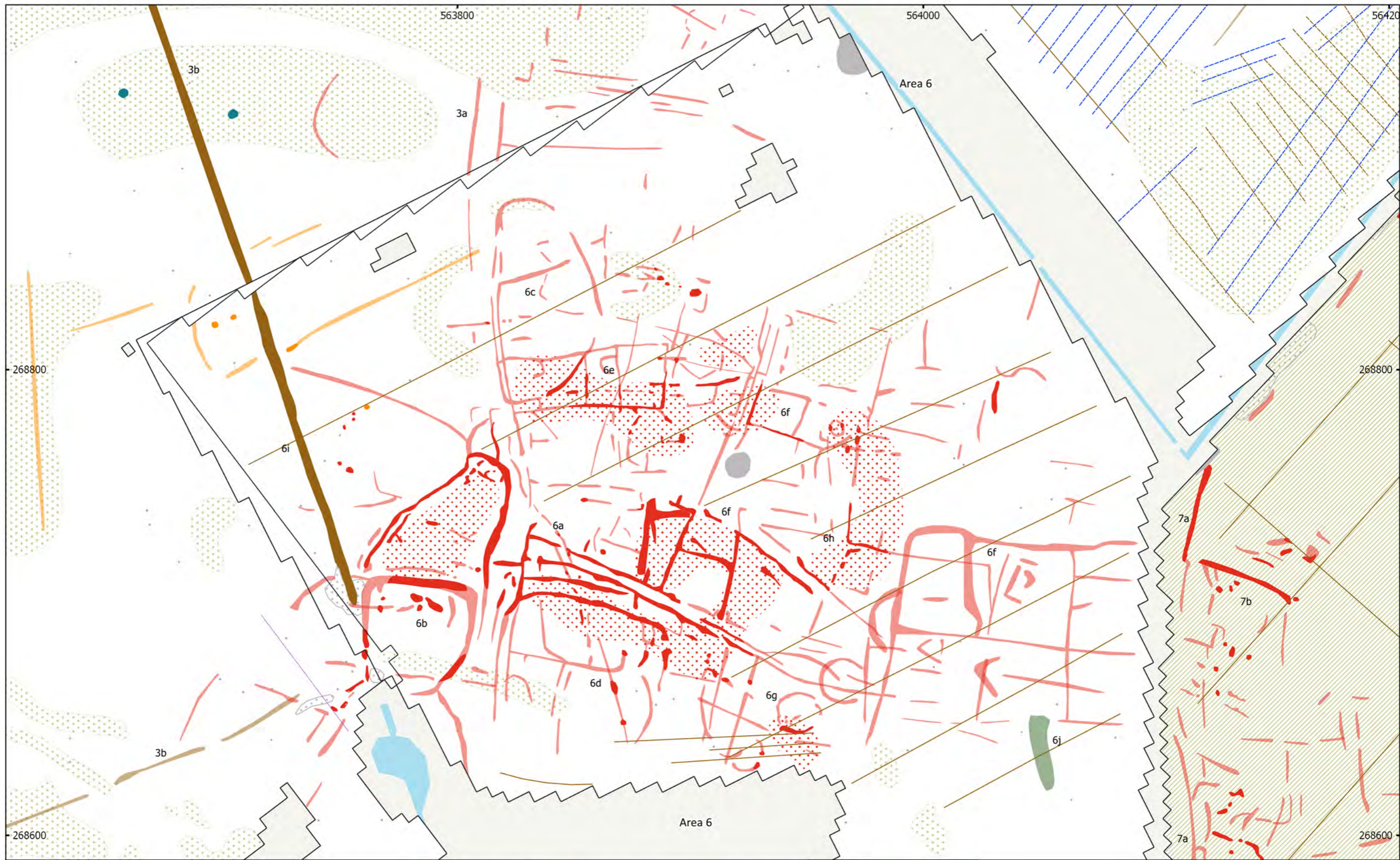

MSTL551 - Sunnica Energy Farm Reporting Zone G
 Figure G20 - Magnetic Interpretation (Area 6)
 1:1,500 @ A3
 Copyright Magnitude Surveys Ltd 2020
 Contains Ordnance Survey data © Crown Copyright and database right 2020

- | | | | | | |
|--|-------------------------------|--|-------------------------|--|-----------------------|
| | Archaeology Probable (Strong) | | Agriculture (Weak) | | Natural (Dissolution) |
| | Archaeology Probable (Weak) | | Extraction | | Drain |
| | Archaeology Probable (Zone) | | Undetermined (Strong) | | Agriculture |
| | Archaeology Possible (Strong) | | Ferrous/Debris (Spread) | | Ridge and Furrow |
| | Archaeology Possible (Weak) | | Magnetic Disturbance | | Data Artefact |
| | Agriculture (Strong) | | Natural (General) | | Ferrous (Spike) |



**magnitude
surveys**

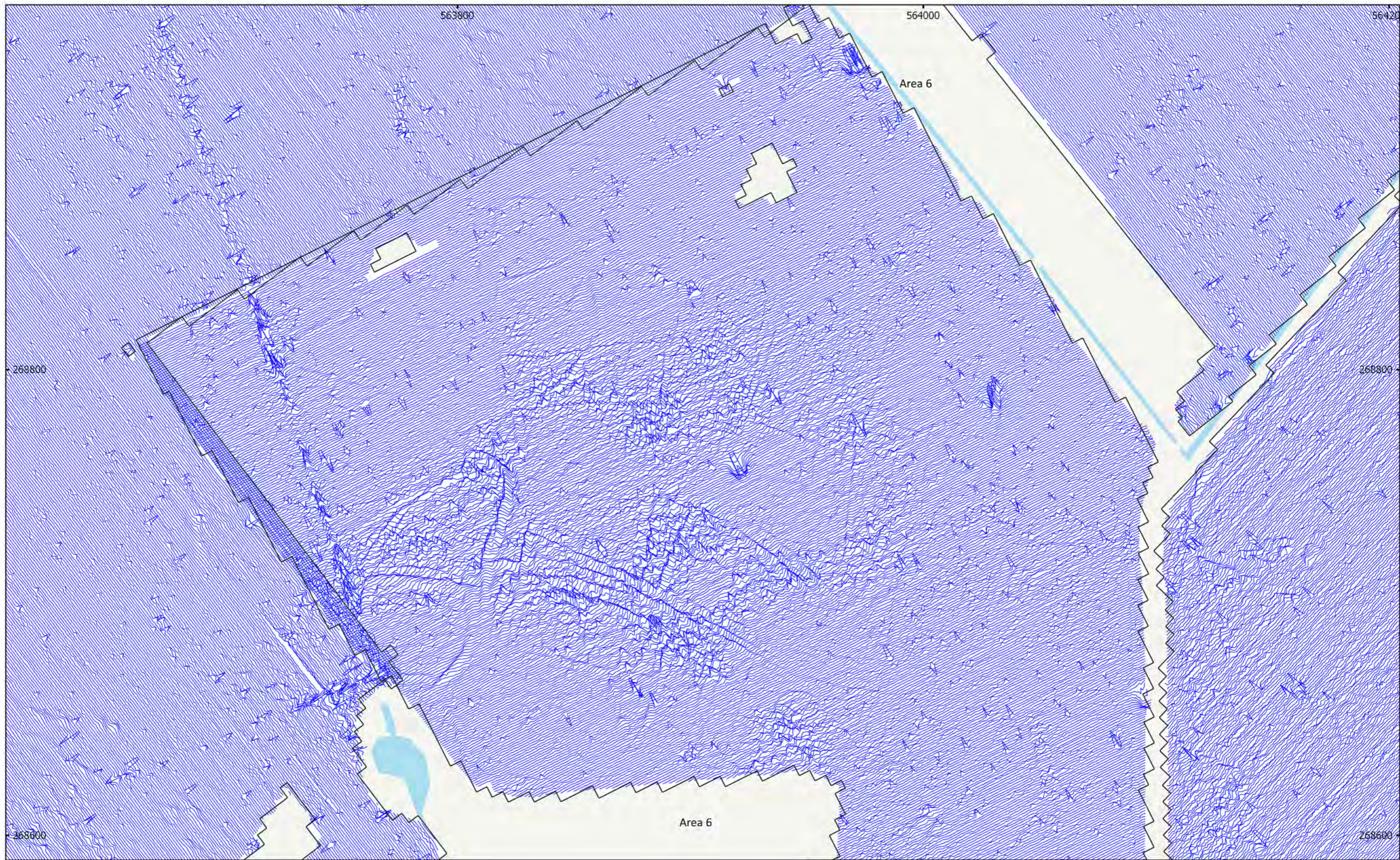

MSTL551 - Sunnica Energy Farm Reporting Zone G
 Figure G21 - XY Trace Plot (Area 6)
 30nT/cm at 1:1,500 @ A3
 Copyright Magnitude Surveys Ltd 2020
 Contains Ordnance Survey data © Crown Copyright and database right 2020

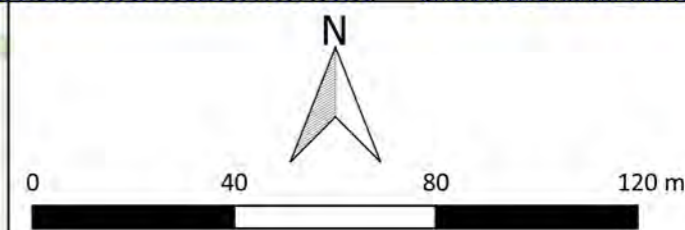



MSTL551 - Sunnica Energy Farm Reporting Zone G
 Figure G22 - Magnetic Total Field (Areas 4, 6 & 7)
 1:1,500 @ A3
 Copyright Magnitude Surveys Ltd 2020
 Contains Ordnance Survey data © Crown Copyright and database right 2020

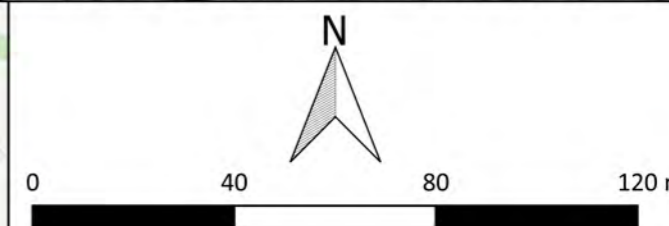
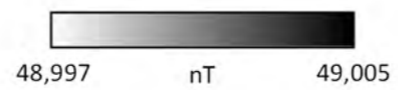



MSTL551 - Sunnica Energy Farm Reporting Zone G
 Figure G23 - Magnetic Gradient (Areas 4, 6 & 7)
 1:1,500 @ A3
 Copyright Magnitude Surveys Ltd 2020
 Contains Ordnance Survey data © Crown Copyright and database right 2020

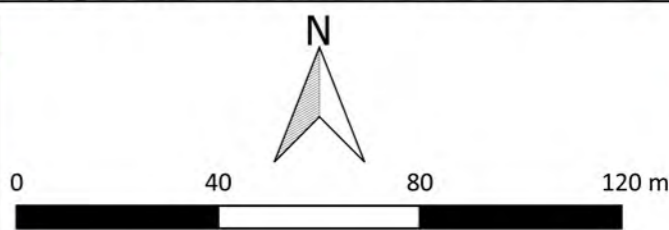
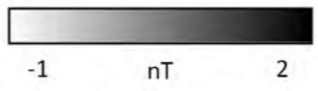

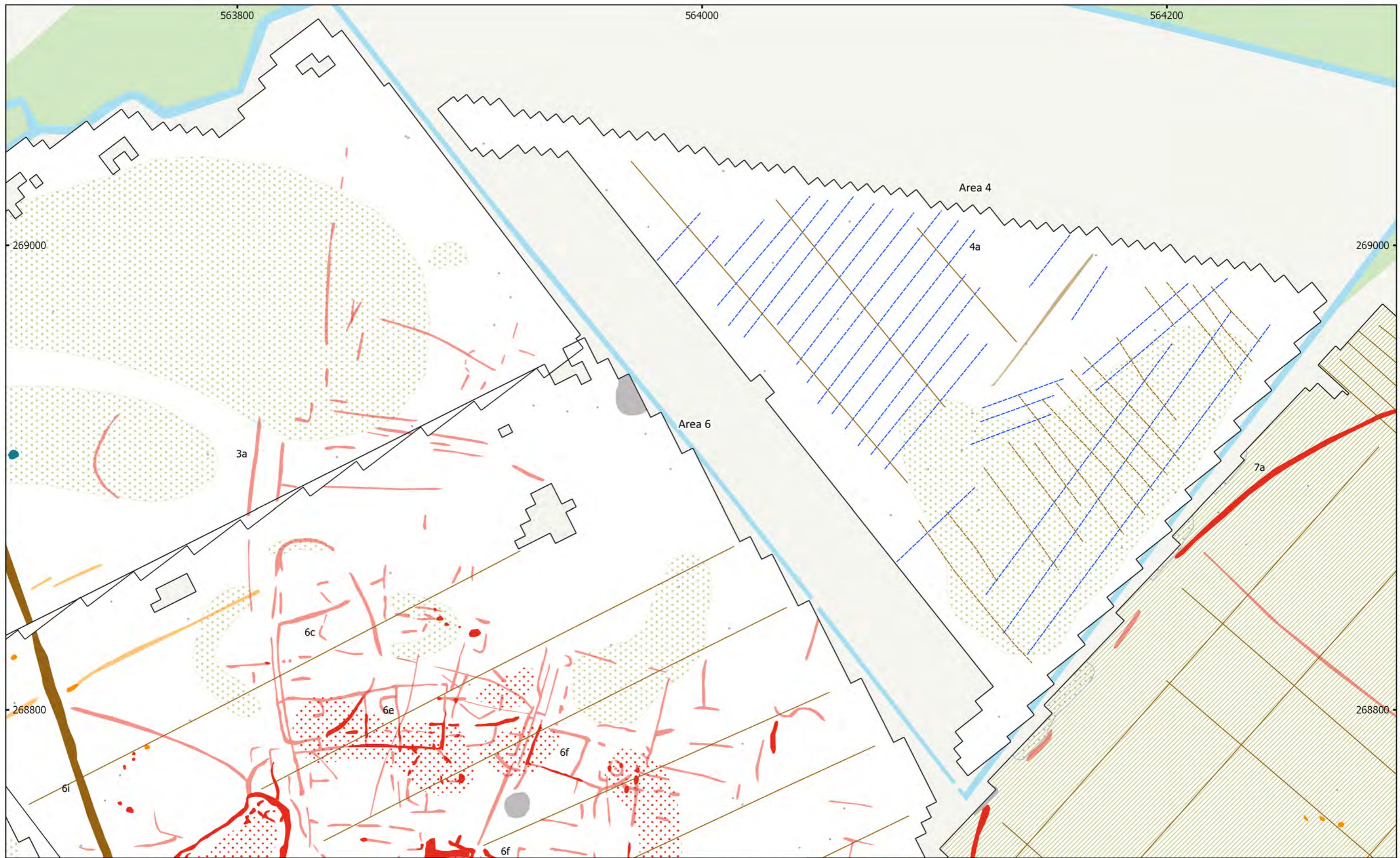

MSTL551 - Sunnica Energy Farm Reporting Zone G
 Figure G24 - Magnetic Interpretation (Areas 4, 6 & 7)
 1:1,500 @ A3
 Copyright Magnitude Surveys Ltd 2020
 Contains Ordnance Survey data © Crown Copyright and database right 2020

- | | | |
|-------------------------------|-------------------------|-----------------------|
| Archaeology Probable (Strong) | Agriculture (Strong) | Natural (Dissolution) |
| Archaeology Probable (Weak) | Agriculture (Weak) | Drain |
| Archaeology Probable (Zone) | Undetermined (Strong) | Agriculture |
| Archaeology Possible (Strong) | Ferrous/Debris (Spread) | Ridge and Furrow |
| Archaeology Possible (Weak) | Magnetic Disturbance | Ferrous (Spike) |
| | Natural (General) | |

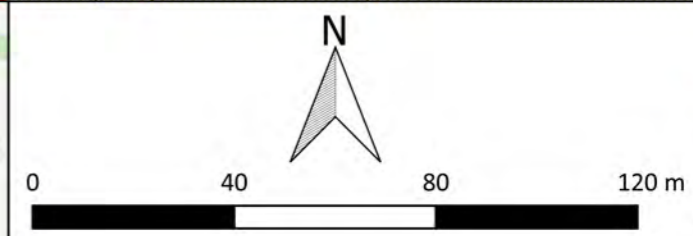

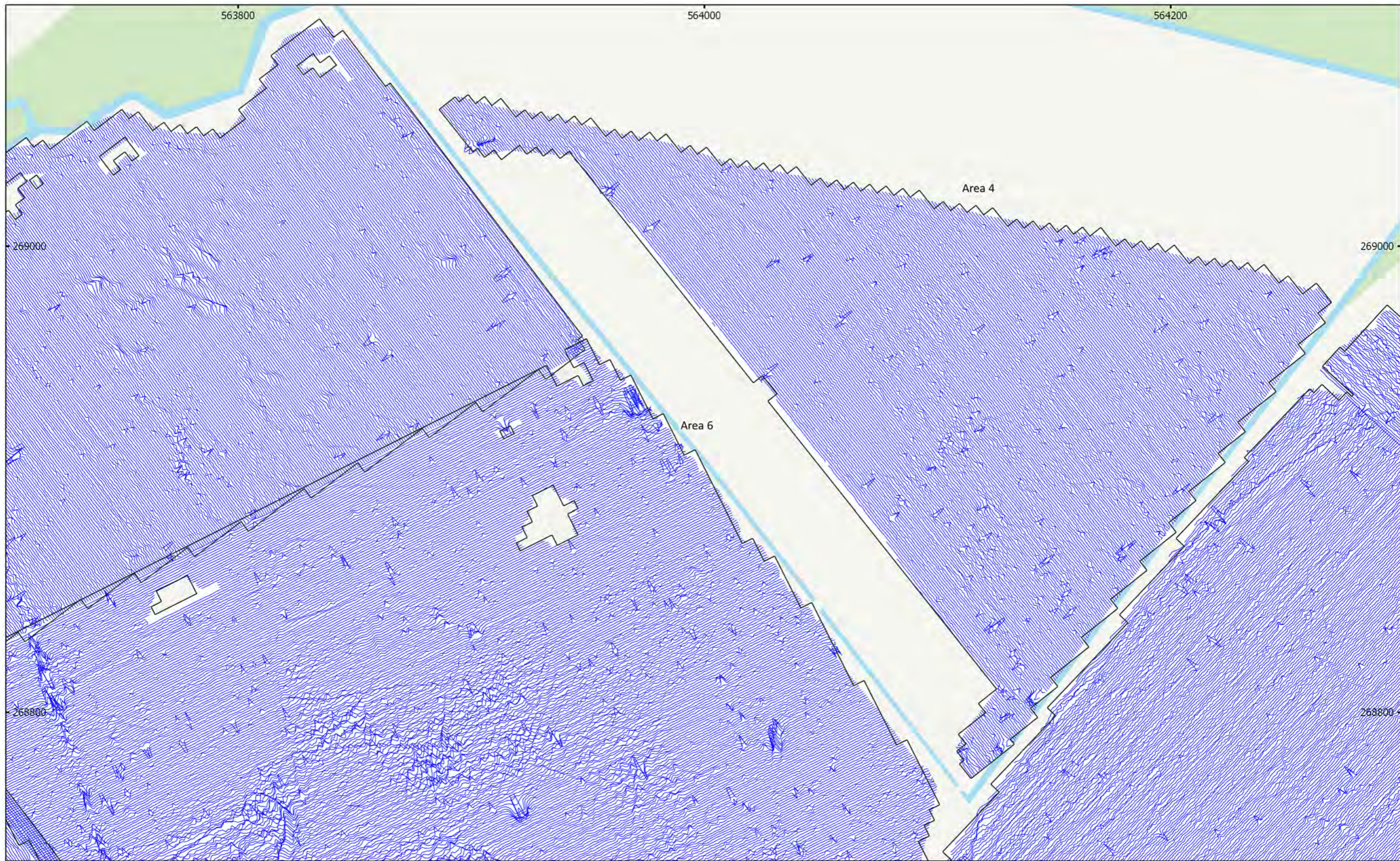

MSTL551 - Sunnica Energy Farm Reporting Zone G
 Figure G25 - XY Trace Plot (Areas 4, 6 & 7)
 30nT/cm at 1:1,500 @ A3
 Copyright Magnitude Surveys Ltd 2020
 Contains Ordnance Survey data © Crown Copyright and database right 2020

