

MSTL551 - Sunnica Energy Farm Reporting Zone B
 Figure B1 - Location of Survey Areas
 1:10,000 @ A3
 Copyright Magnitude Surveys Ltd 2020
 Contains Ordnance Survey data © Crown Copyright and database right 2020

- Survey Extent
- Unsurveyable Areas
- Detailed Figure Extents

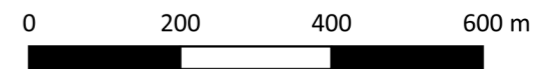

magnitude
surveys

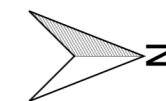

MSTL551 - Sunnica Energy Farm Reporting Zone B
 Figure B2 - Magnetic Total Field (Lower Sensor) (Overview)
 1:4,000 @ A3
 Copyright Magnitude Surveys Ltd 2020
 Contains Ordnance Survey data © Crown Copyright and database right 2020

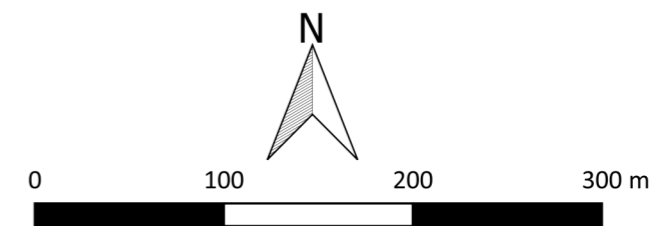
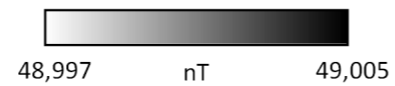



MSTL551 - Sunnica Energy Farm Reporting Zone B
 Figure B3 - Magnetic Gradient (Overview)
 1:4,000 @ A3
 Copyright Magnitude Surveys Ltd 2020
 Contains Ordnance Survey data © Crown Copyright and database right 2020

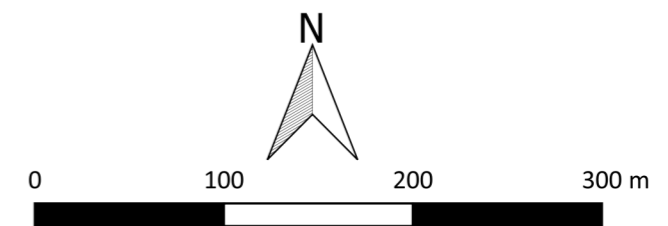
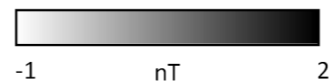



MSTL551 - Sunnica Energy Farm Reporting Zone B
 Figure B4 - Magnetic Interpretation (Overview)
 1:4,000 @ A3
 Copyright Magnitude Surveys Ltd 2020
 Contains Ordnance Survey data © Crown Copyright and database right 2020

- | | | |
|-----------------------------|-----------------------|-----------------|
| Archaeology Probable (Weak) | Magnetic Disturbance | Drain |
| Undetermined (Strong) | Natural (General) | Plough |
| Undetermined (Weak) | Natural (Dissolution) | Ferrous (Spike) |
| Ferrous/Debris (Spread) | Natural (Infill) | |

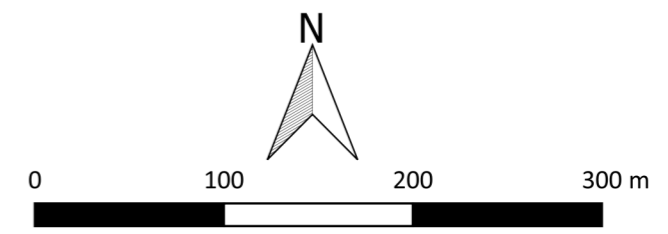



MSTL551 - Sunnica Energy Farm Reporting Zone B
 Figure B5 - Magnetic Interpretation Over Historic Maps (Overview)
 1:4,000 @ A3
 Copyright Magnitude Surveys Ltd 2020
 Contains historic maps: Ordnance Survey, 6" 2nd edition c. 1882-1913 ©
 National Library of Scotland

- | | | |
|-----------------------------|-----------------------|-----------------|
| Archaeology Probable (Weak) | Magnetic Disturbance | Drain |
| Undetermined (Strong) | Natural (General) | Plough |
| Undetermined (Weak) | Natural (Dissolution) | Ferrous (Spike) |
| Ferrous/Debris (Spread) | Natural (Infill) | |

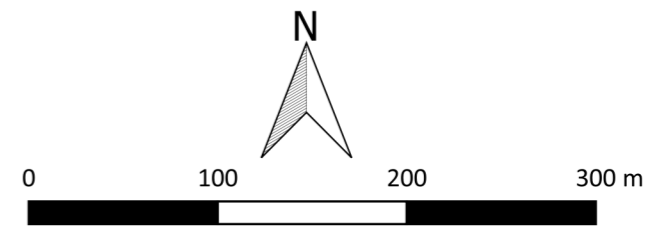

273400

273600

273800

566400

566400

566600

566600

566800

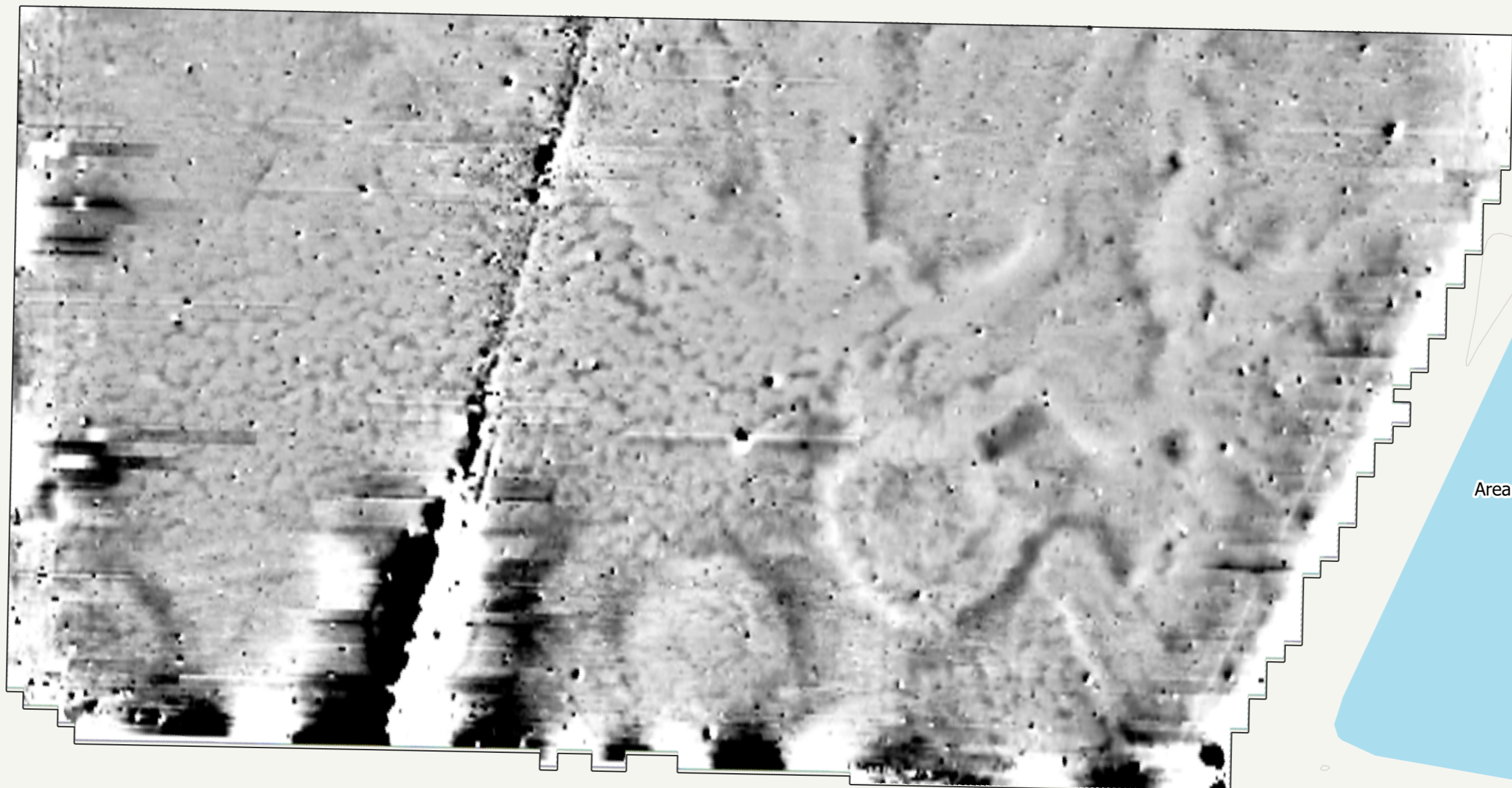

Area 1

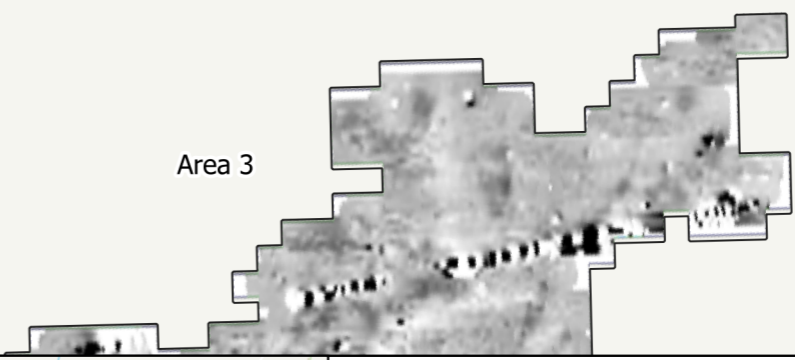

Area 3

MSTL551 - Sunnica Energy Farm Reporting Zone B
 Figure B6 - Magnetic Total Field (Areas 1 & 3)
 1:1,500 @ A3
 Copyright Magnitude Surveys Ltd 2020
 Contains Ordnance Survey data © Crown Copyright and database right 2020

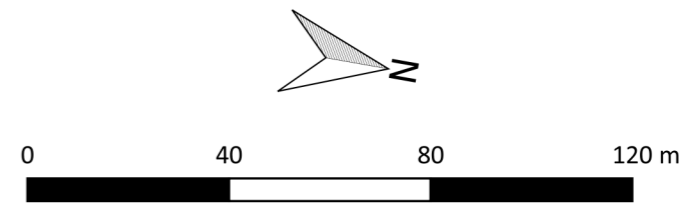
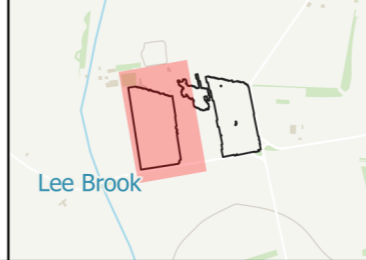
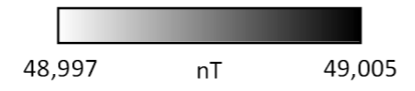

273400

273600

273800

566400

566400

566600

566600

566800

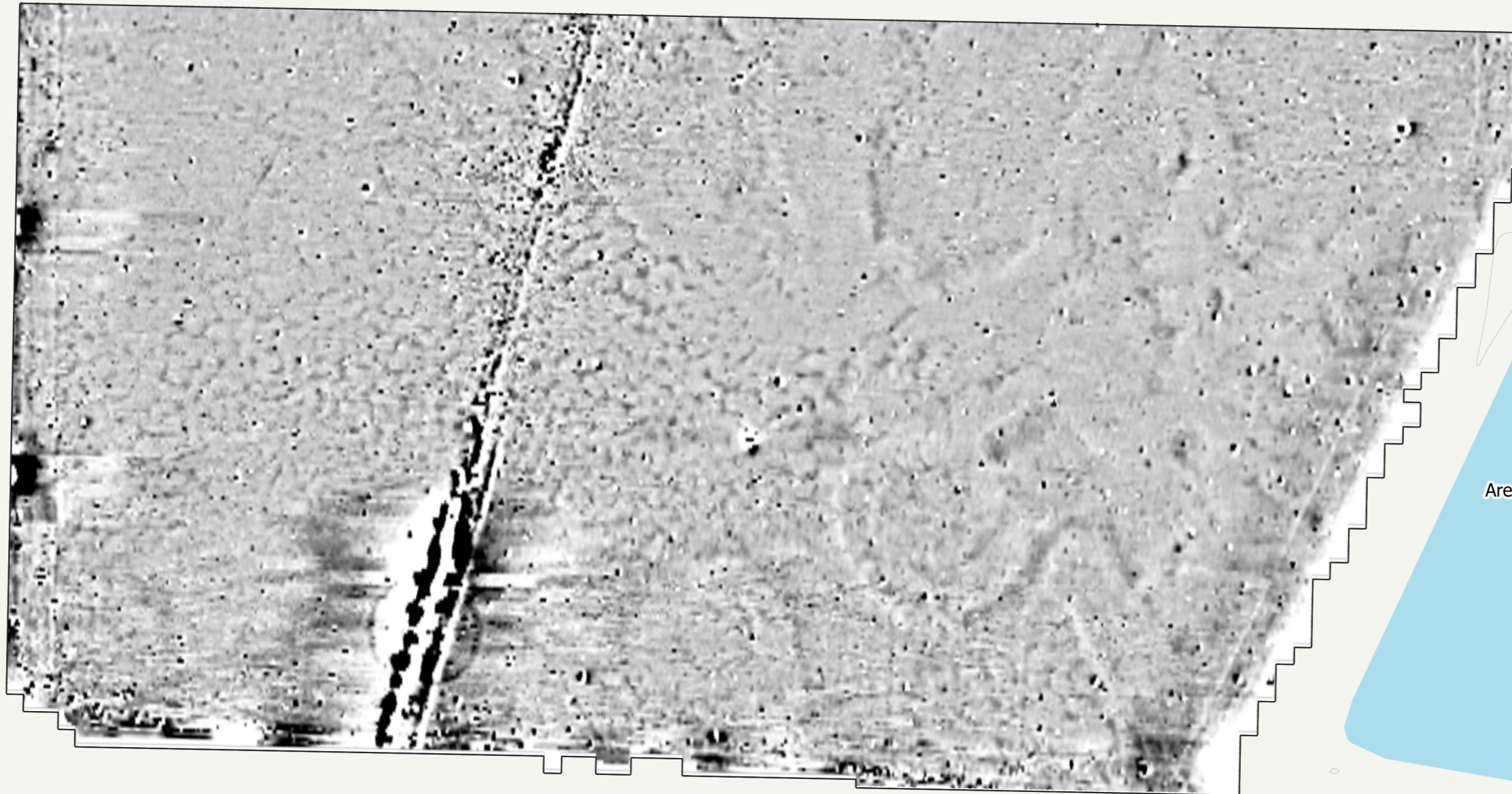

Area 1

Area 3

MSTL551 - Sunnica Energy Farm Reporting Zone B
 Figure B7 - Magnetic Gradient (Areas 1 & 3)
 1:1,500 @ A3
 Copyright Magnitude Surveys Ltd 2020
 Contains Ordnance Survey data © Crown Copyright and database right 2020

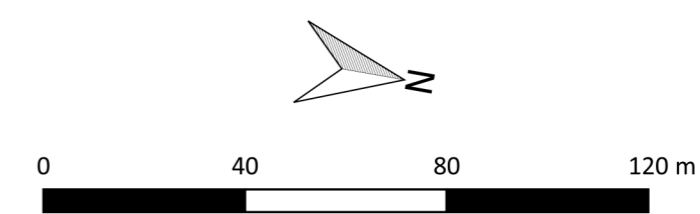
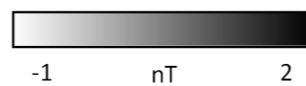

magnitude
surveys

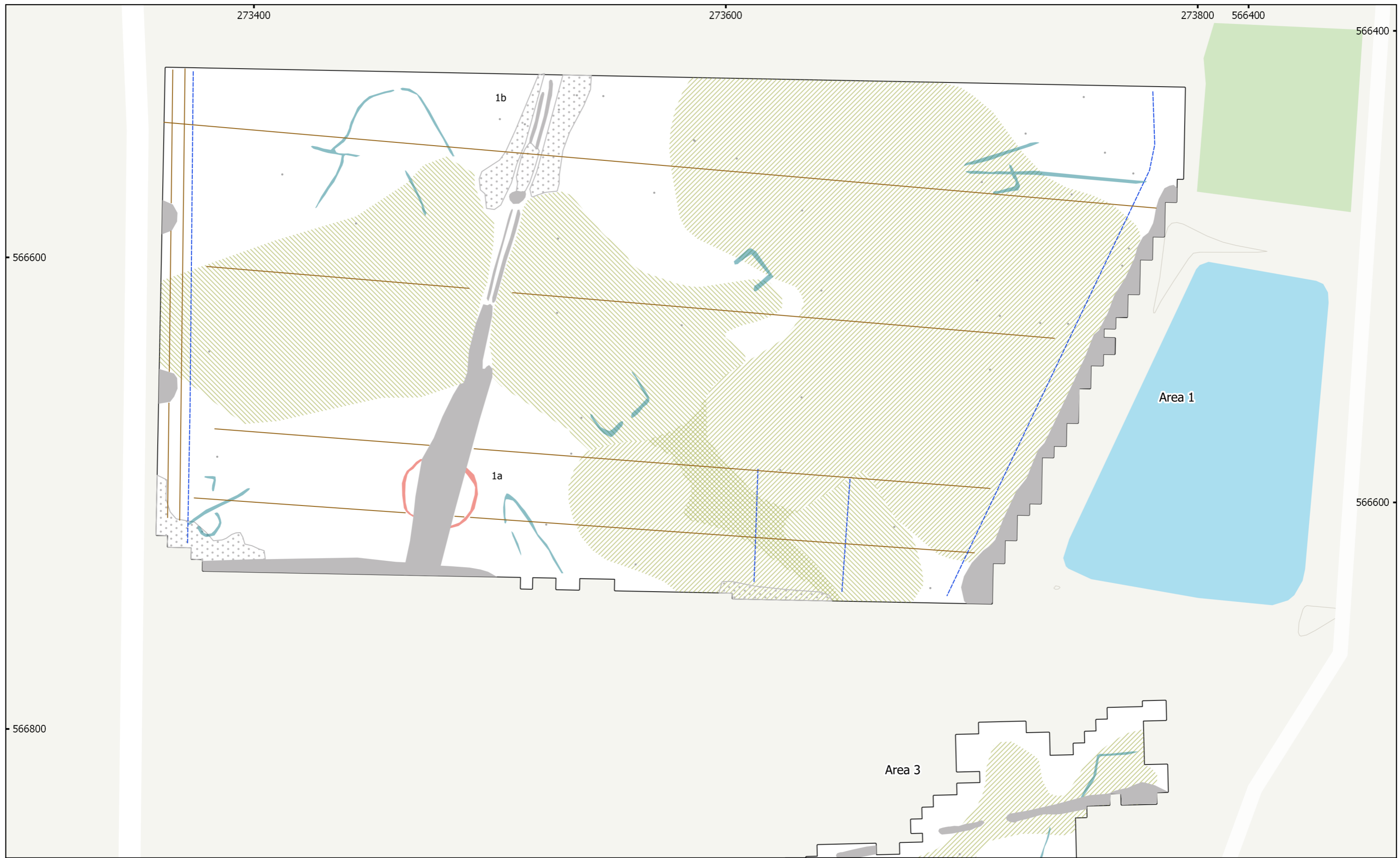

MSTL551 - Sunnica Energy Farm Reporting Zone B
 Figure B8 - Magnetic Interpretation (Areas 1 & 3)
 1:1,500 @ A3
 Copyright Magnitude Surveys Ltd 2020
 Contains Ordnance Survey data © Crown Copyright and database right 2020

- | | | |
|-----------------------------|-------------------------|-----------------|
| Archaeology Probable (Weak) | Ferrous/Debris (Spread) | Drain |
| Natural (Dissolution) | Magnetic Disturbance | Agriculture |
| Natural (Infill) | Undetermined (Weak) | Ferrous (Spike) |

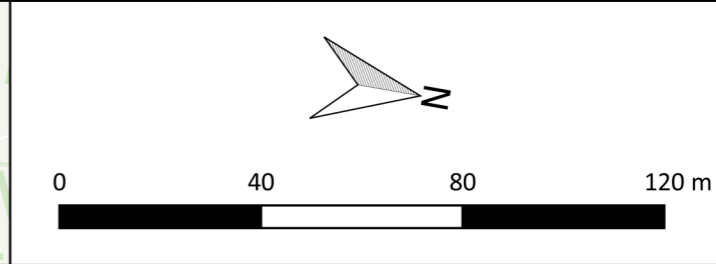
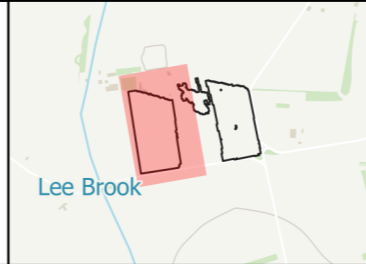

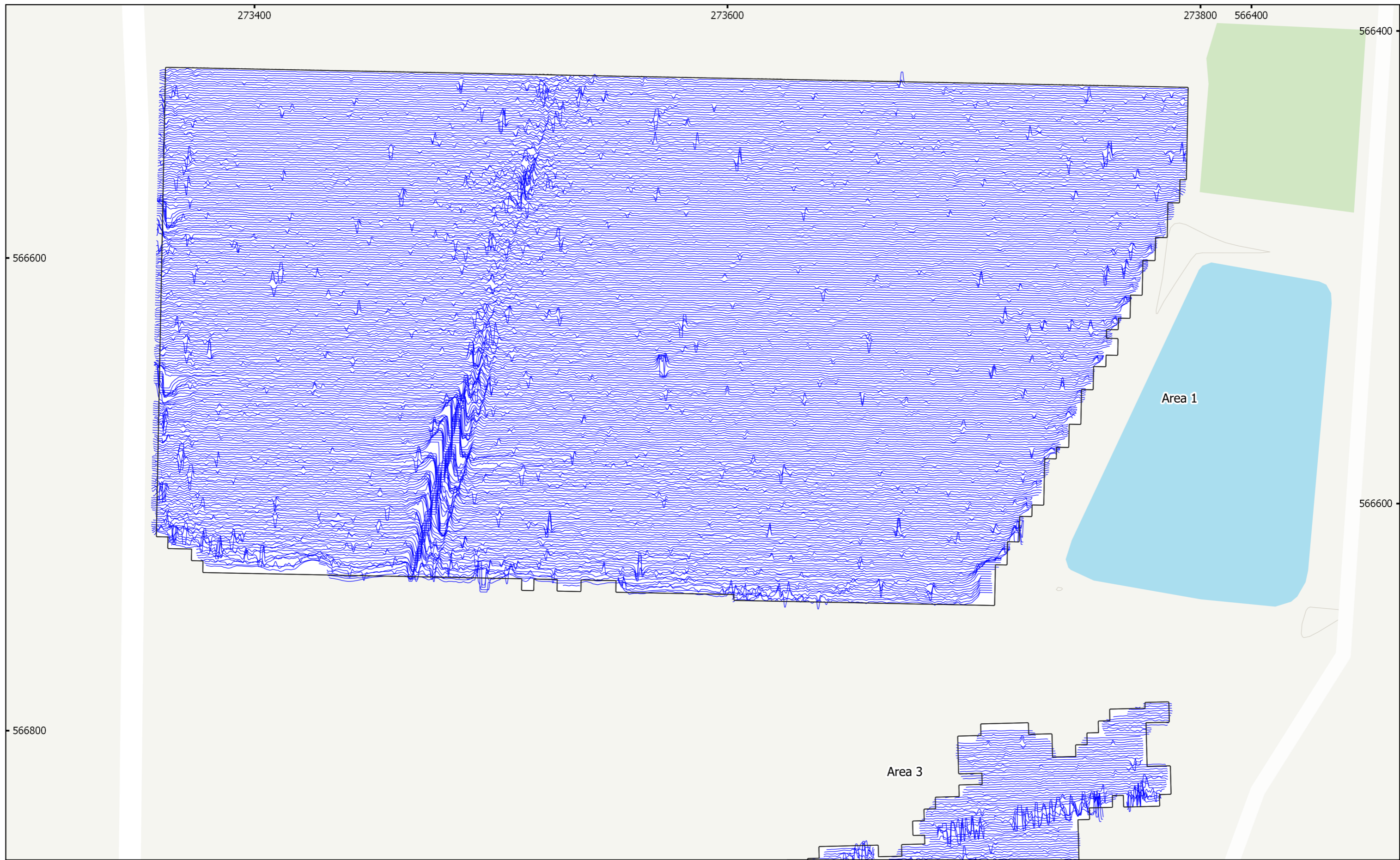

MSTL551 - Sunnica Energy Farm Reporting Zone B
 Figure B9 - XY Trace Plot (Areas 1 & 3)
 30nT/cm at 1:1,500 @ A3
 Copyright Magnitude Surveys Ltd 2020
 Contains Ordnance Survey data © Crown Copyright and database right 2020

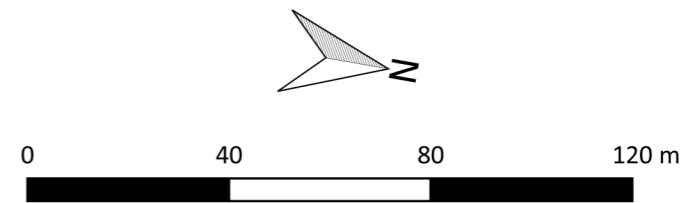

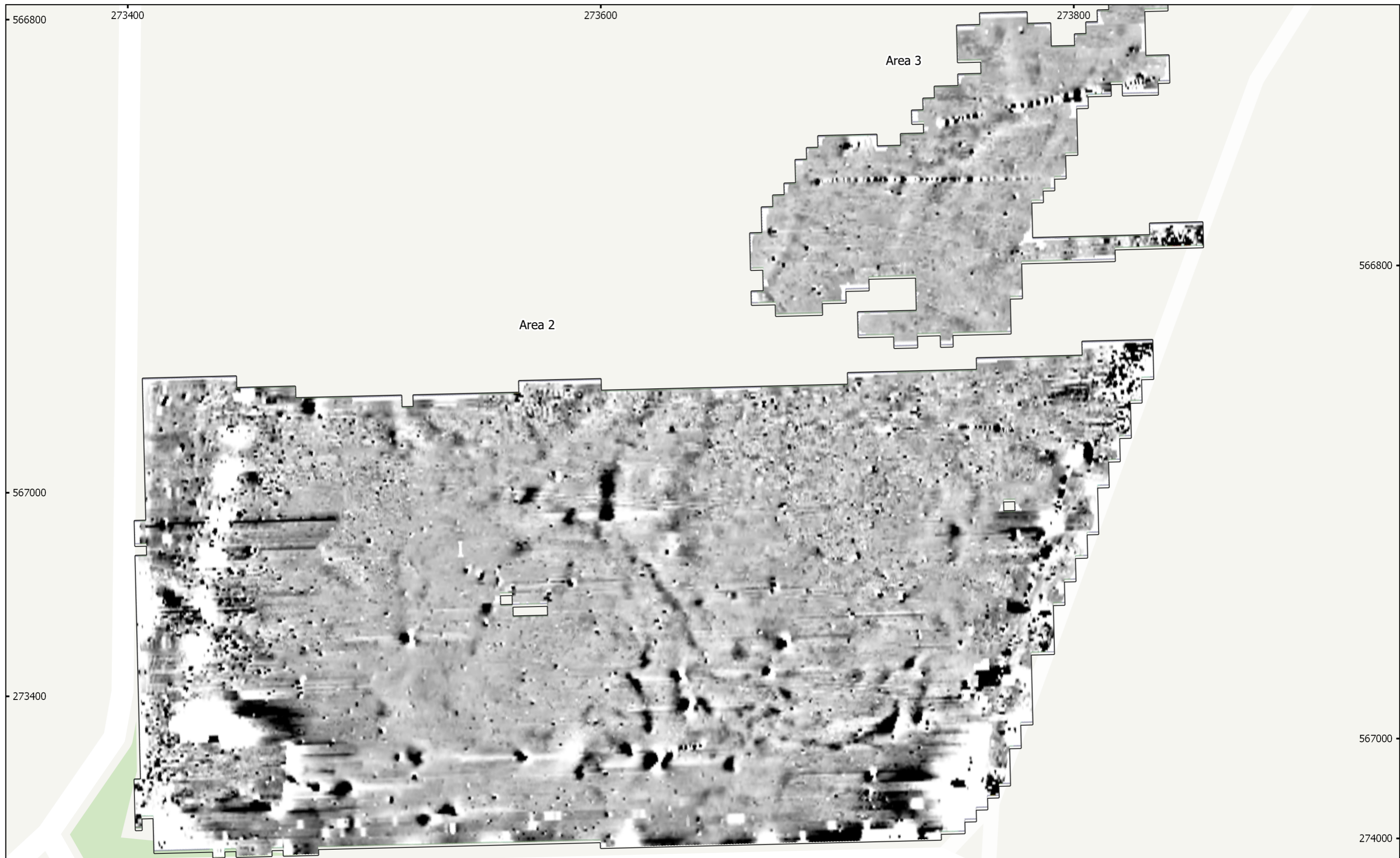

MSTL551 - Sunnica Energy Farm Reporting Zone B
 Figure B10 - Magnetic Total Field (Areas 2 & 3)
 1:1,500 @ A3
 Copyright Magnitude Surveys Ltd 2020
 Contains Ordnance Survey data © Crown Copyright and database right 2020

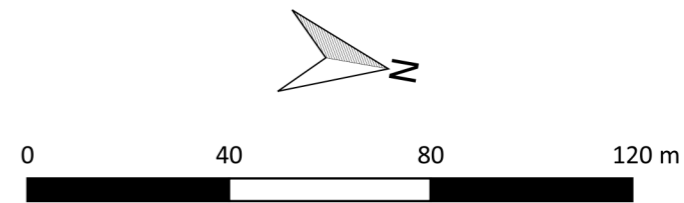
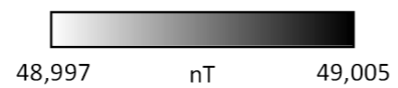

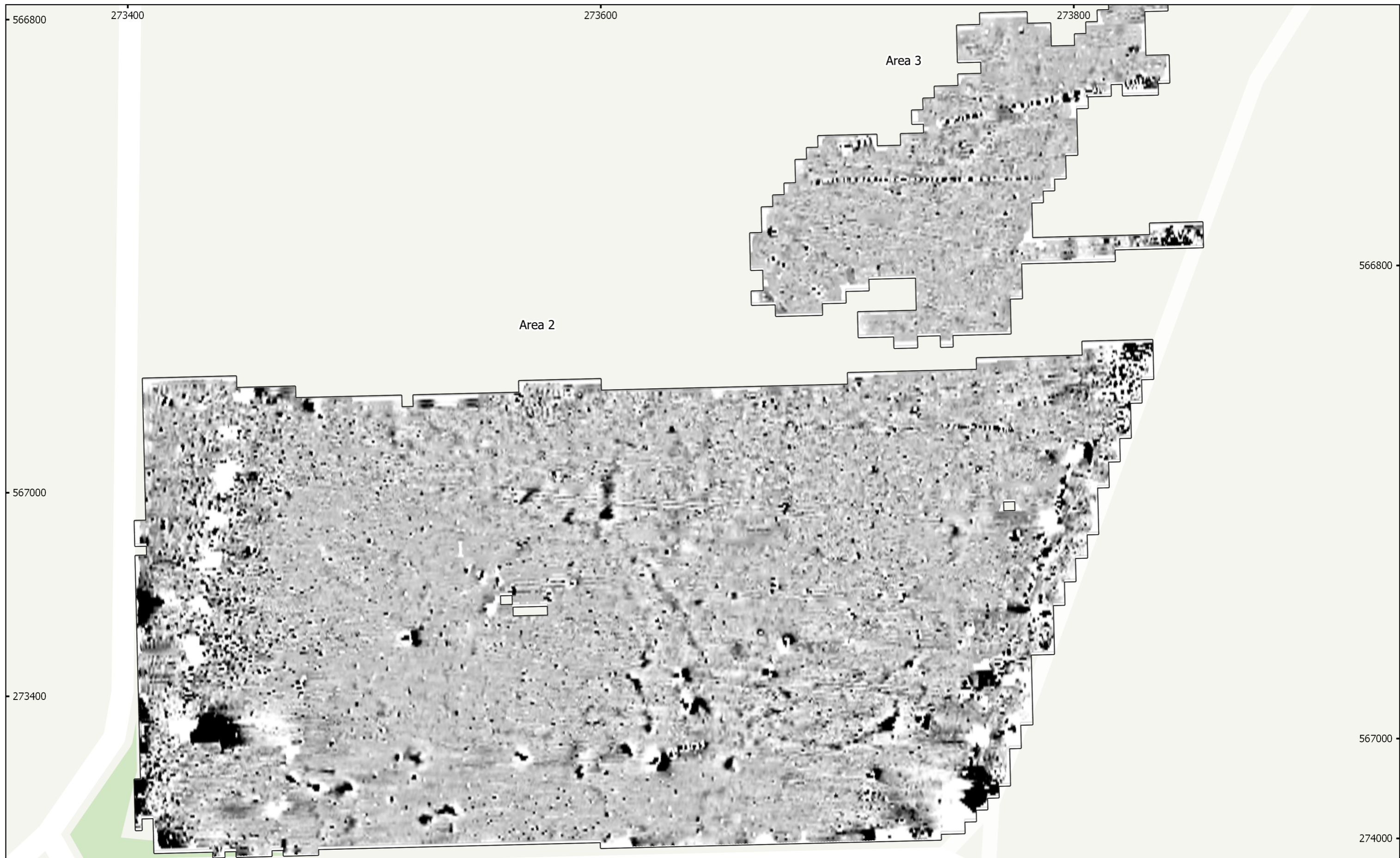

MSTL551 - Sunnica Energy Farm Reporting Zone B
 Figure B11 - Magnetic Gradient (Areas 2 & 3)
 1:1,500 @ A3
 Copyright Magnitude Surveys Ltd 2020
 Contains Ordnance Survey data © Crown Copyright and database right 2020

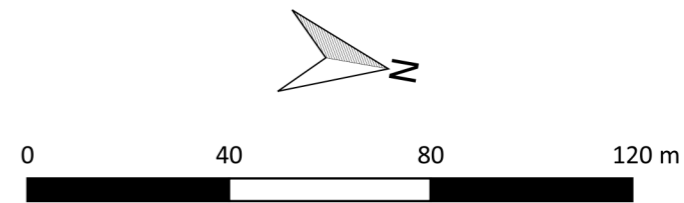
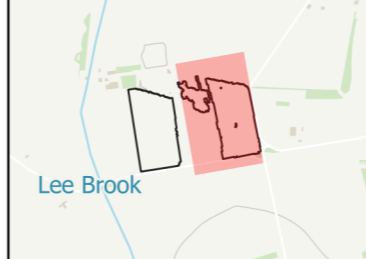
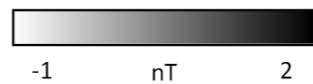

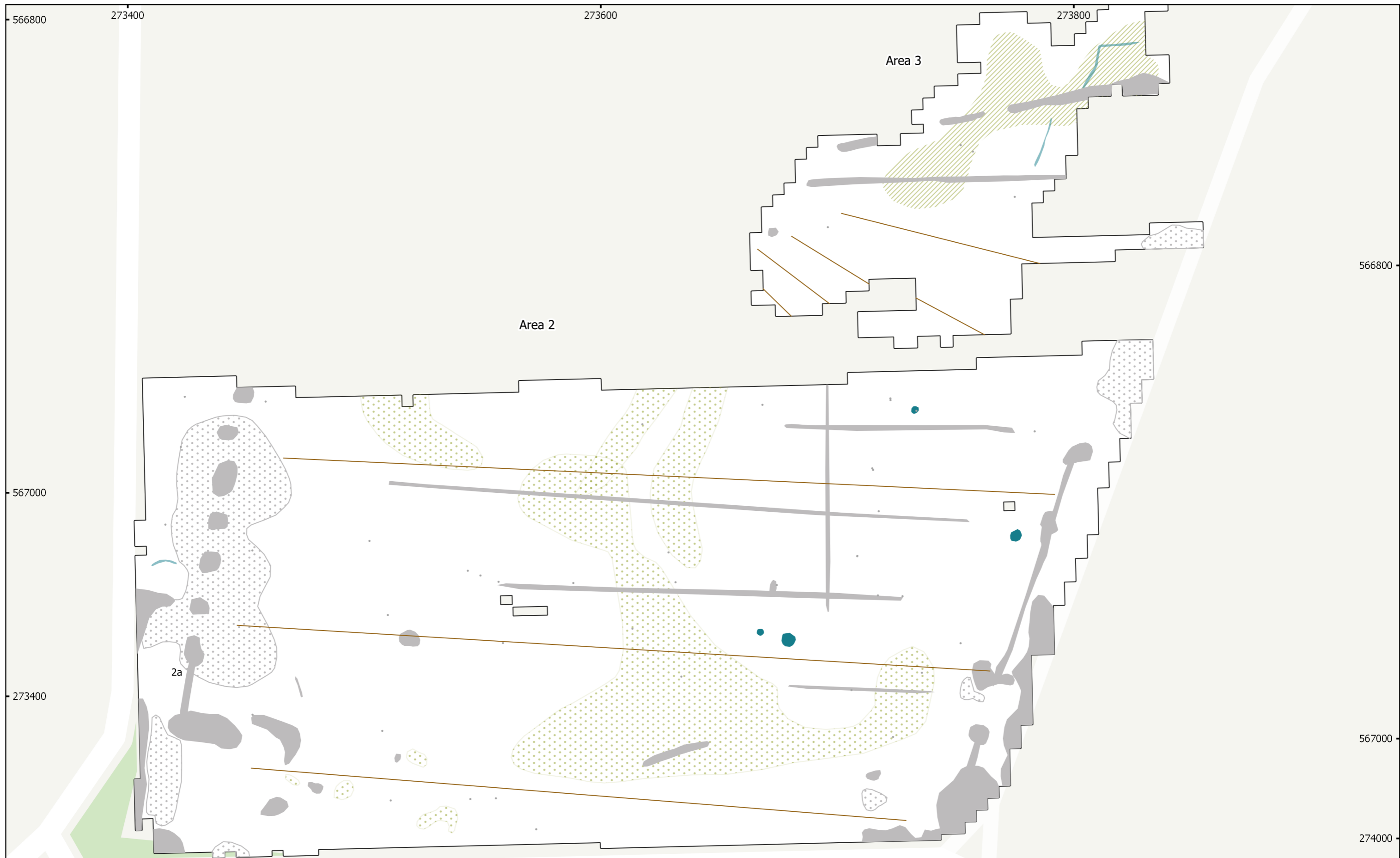

MSTL551 - Sunnica Energy Farm Reporting Zone B
 Figure B12 - Magnetic Interpretation (Areas 2 & 3)
 1:1,500 @ A3
 Copyright Magnitude Surveys Ltd 2020
 Contains Ordnance Survey data © Crown Copyright and database right 2020

- | | | |
|-----------------------|-------------------------|-----------------|
| Natural (General) | Ferrous/Debris (Spread) | Agriculture |
| Undetermined (Strong) | Magnetic Disturbance | Ferrous (Spike) |
| Natural (Dissolution) | Undetermined (Weak) | |

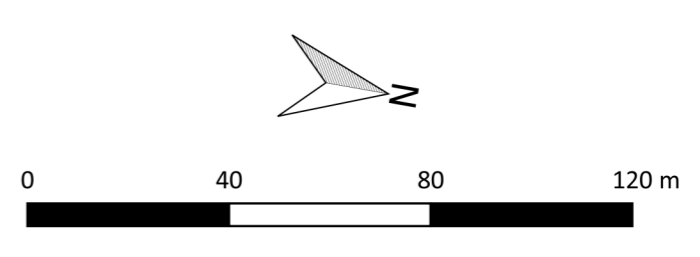
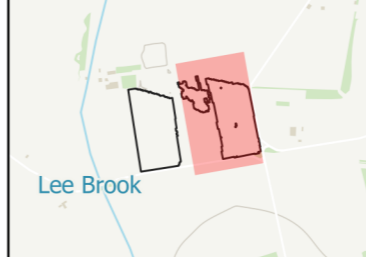

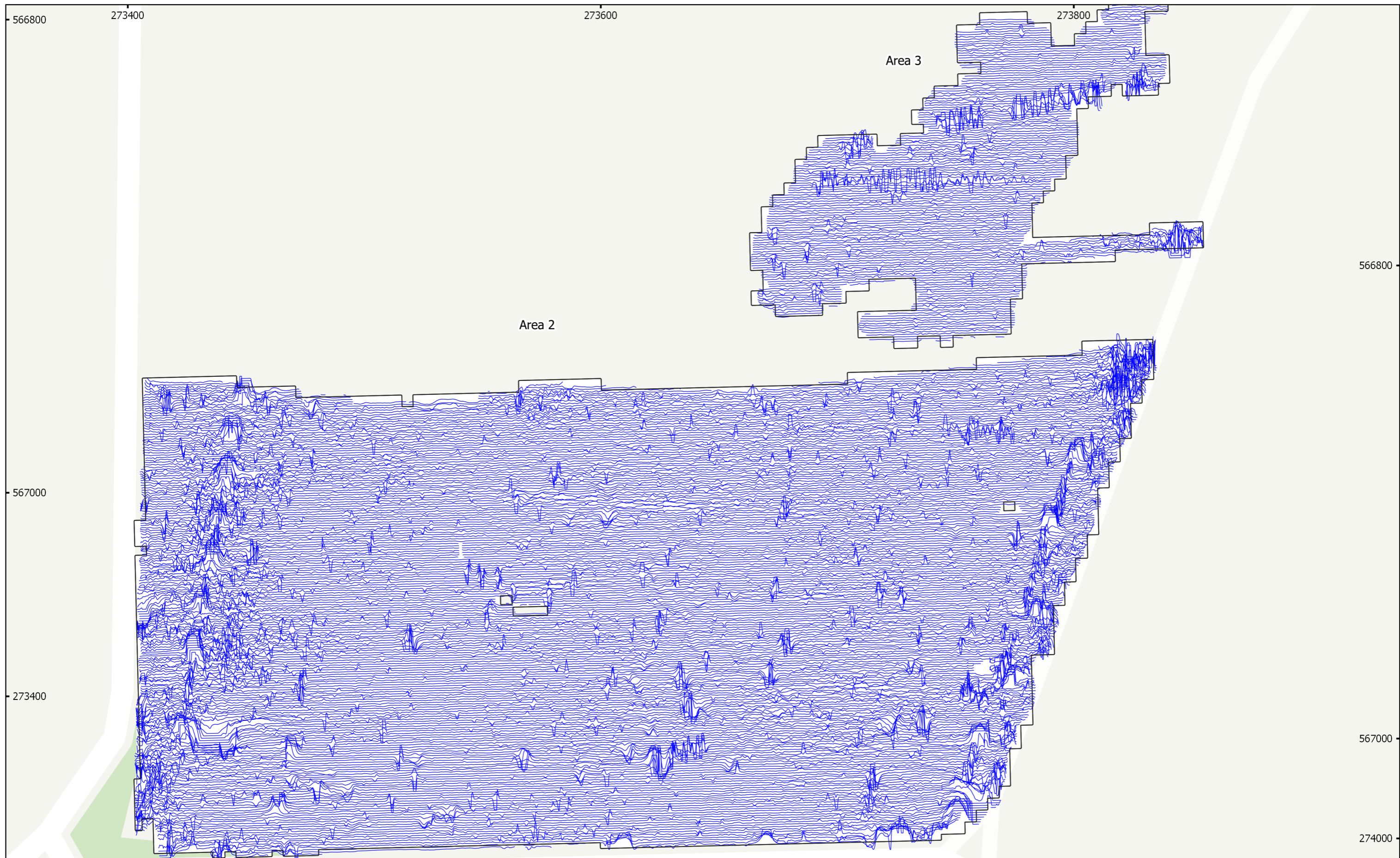

MSTL551 - Sunnica Energy Farm Reporting Zone B
 Figure B13 - XY Trace Plot (Areas 2 & 3)
 30nT/cm at 1:1,500 @ A3
 Copyright Magnitude Surveys Ltd 2020
 Contains Ordnance Survey data © Crown Copyright and database right 2020

