

File Name: C:\Users\Anna.Dillio\AECOM Directory\Sunnica Energy Farm - GIS - General\Layout\Communications - Team\200909_SunnicaEnergyFarm_Comms_RLB.mxd

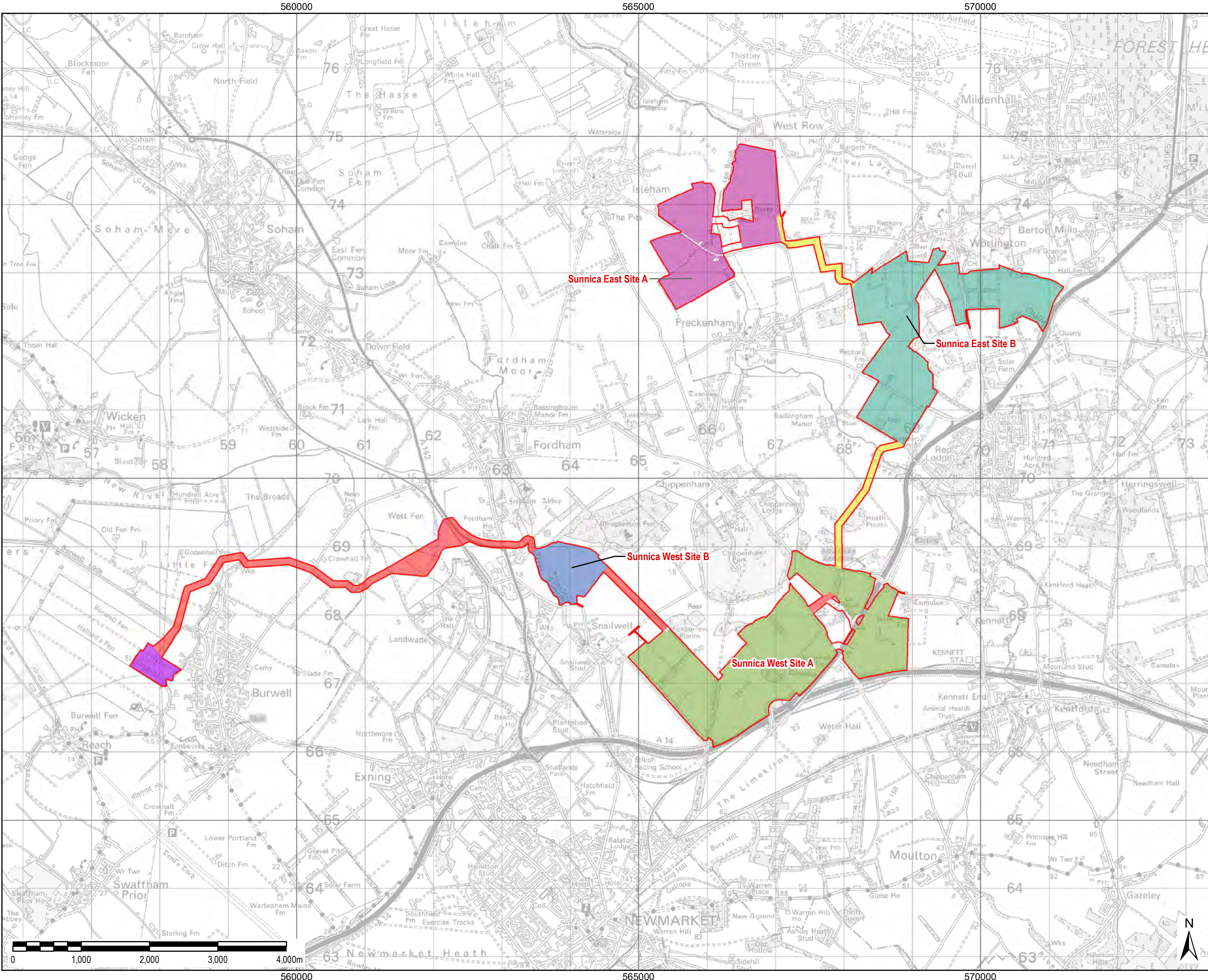

THIS DRAWING IS TO BE USED ONLY FOR THE PURPOSE OF ISSUE THAT IT WAS ISSUED FOR AND IS SUBJECT TO AMENDMENT

- LEGEND**
- Red Line Boundary
 - Maximum Area for Sunnica East Site A
 - Maximum Area for Sunnica East Site B
 - Maximum Area for Sunnica West Site A
 - Maximum Area for Sunnica West Site B
 - Cable Route A
 - Cable Route B
 - Burwell Substation

NOTE:
Public highways run through the Sunnica East Site, which are not part of the site boundary. These have been digitised based on the 1:1250 scale OS Mastermap.

Copyright:
Contains OS data © Crown copyright and database right 2018

Purpose of Issue
CONSULTATION

Client
SUNNICA LTD

Project Title

Drawing Title
RED LINE BOUNDARY

Drawn AD	Checked CH	Approved NC	Date 09/09/2020
AECOM Internal Project No. 60589004		Scale @ A3 1:50,000	

THIS DOCUMENT HAS BEEN PREPARED PURSUANT TO AND IS SUBJECT TO THE TERMS OF AECOM'S APPOINTMENT BY ITS CLIENT. AECOM ACCEPTS NO LIABILITY FOR ANY USE OF THIS DOCUMENT OTHER THAN BY ITS ORIGINAL CLIENT OR FOLLOWING AECOM'S EXPRESS AGREEMENT TO SUCH USE, AND ONLY FOR THE PURPOSES FOR WHICH IT WAS PREPARED AND PROVIDED.

AECOM
Unit 1 Wellbrook Court,
Gilton,
Cambridge, CB3 0NA
United Kingdom
Telephone (01223) 488000
www.aecom.com

AECOM

Drawing Number 1	Rev 0
---------------------	----------

File Name: C:\Users\Anna.Dillio\AECOM\Directory\Sunnica Energy Farm - GIS - General\Layout\PEIR\Chapter_3_Scheme_Description\200907_SunnicaEnergyFarm_PEIR_Figure 3-19_PreferedAlternativeLocation_BurwellSubstation.mxd
267000

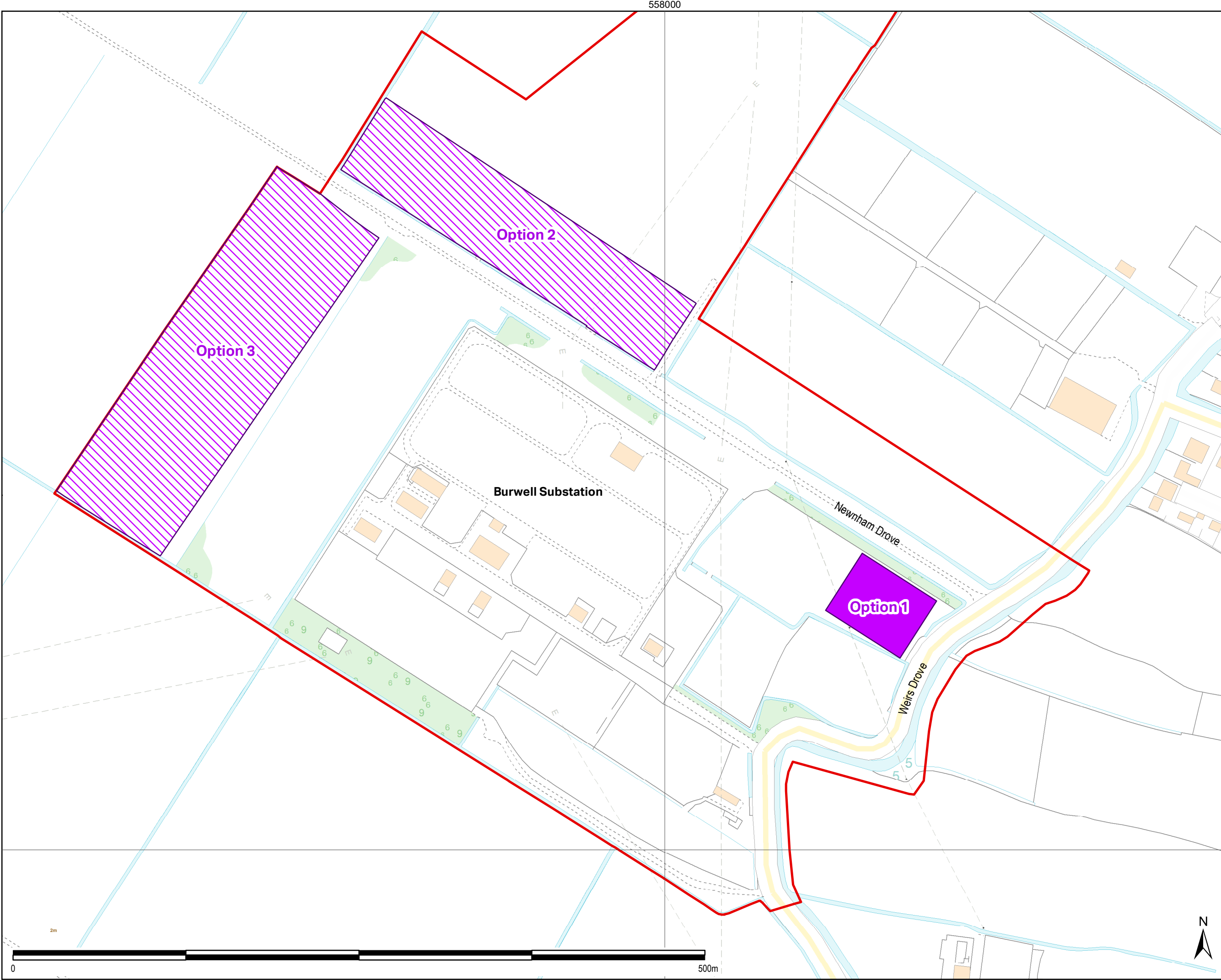

THIS DRAWING IS TO BE USED ONLY FOR THE PURPOSE OF ISSUE THAT IT WAS ISSUED FOR AND IS SUBJECT TO AMENDMENT

LEGEND

- Scheme Boundary
- Maximum Area for Burwell
- National Grid Substation Extension
- Potential Area for Alternative Substation

Copyright:
Contains OS data © Crown copyright and database right 2019
Contains public sector information licensed under the Open Government Licence v3.0

Purpose of Issue: PEIR

Client: SUNNICA LTD

Project Title: 

Drawing Title: **FIGURE 3-19
PREFERRED AND ALTERNATIVE
LOCATIONS FOR BURWELL
NATIONAL GRID SUBSTATION
EXTENSION**

Drawn AD	Checked DW	Approved NC	Date 07/09/2020
AECOM Internal Project No. 60589004		Scale @ A3 1:2,500	

THIS DOCUMENT HAS BEEN PREPARED PURSUANT TO AND SUBJECT TO THE TERMS OF AECOM'S APPOINTMENT BY ITS CLIENT. AECOM ACCEPTS NO LIABILITY FOR ANY USE OF THIS DOCUMENT OTHER THAN BY ITS ORIGINAL CLIENT OR FOLLOWING AECOM'S EXPRESS AGREEMENT TO SUCH USE, AND ONLY FOR THE PURPOSES FOR WHICH IT WAS PREPARED AND PROVIDED.

AECOM
Unit 1 Wellbrook Court,
Gilton,
Cambridge, CB3 0NA
United Kingdom
Telephone (01223) 488000
www.aecom.com

AECOM

Drawing Number 60589004_PEIR_SD_027	Rev 0
--	----------